OTA NotificationModel

Contents

1 Introduction 5
2 Common Information 5
2.1 Incorrect message 5
2.2 Provider Identification 5
2.3 Packaging 6
Pre Package 6
3 Inventory Mapping 7
Hotel 7
Excursion 7
3.1 Hotel - OTA_HotelInvNotifRQ/RS 10
Purpose 10
OTA_HotelInvNotifRQ/RS information 10
Delta OTA_HotelInvNotifRQ/RS 11
Deactivated 11
Room amenities 12
One room contracted with more than one base board 12
Non Refundable rooms 13
Multiple Occupancies per period: 13
Excluded occupancies: 14
Infant count as pax 14
Specific number of infants and/or infants not allowed 14
Extras payable upon arrival 15
Inventory message options 15
Car Package 16
3.2 Excursion – OTA_ProductDescriptiveInfoRS 16
Purpose 16
OTA_ProductDescriptiveInfoRS information 16
3.3 Basic data, content and amenities 17
4 Price storage 18
4.1 Notification schedule 18
4.2 Rateplan Notification messages 18
4.3 Purpose 19
4.4 Hotel - OTA_HotelRatePlanNotifyRQ/RS 19
Basic and Special Rates 21
Price type 22

SellableProducts and Room Occupancies (see also InventoryNotif) 22
Basic rate (full paying pax) 22
Booking Rules: 23
Cancellation policy notification 24
Rate conditions 27
RatePlan Codes 29
Rate OverRides 30
Supplements 33
OTA_HotelRatePlanNotifyRS 54
Empty Rate Plans 55
Car Package 56
4.5 Excursion – OTA_TourActivityAvailRS 56
Basic Info 56
Schedule 57
Pricing and brands 57
Pickup points 57
Policies 58
5 Availability Storage 60
5.1 Stock Notification messages 60
5.2 Purpose 60
5.3 Hotel - OTA_HotelAvailNotifyRQ/RS 60
Availability communication method 60
One room with multiple base-boards 61
Stop-Sale for board 62
Delta OTA_HotelAvailNotifyRQ/RS 62
Car Package 64
5.4 Excursion – OTA_TourActivityAvailRS 64
Basic Info 64
Schedule 64
Pickup points 65
Availability patterns 65
Product deactivation 66
6 Appendix A Hotel codes 67
7 Appendix B Rating codes 67
8 Appendix C Room codes 68
9 Appendix D Board codes 76
10 Appendix E Car codes 77
11 Appendix F Excursion Service Codes 79

12 Appendix G Activity codes 80
13 Appendix H Rateplan codes 82
14 Versions 83

1 Introduction

This document covers all the messages realted to the OTA based notifications. Needed for any “push” model integration based on the OTA format. All the basic definitions of the push model as well as the OTA definitions (XSD and WSDL) can be found in the Axisdata Integration Documentation.

The OTA format is defined and maintained by the Open Travel Alliance and is update twice per year with an “A” and “B” revision. The OTA specification can be downloaded from their website which also contains several very useful utilities are available, among which the OpenTravel Model Viewer (https://opentravel.org/).

2 Common Information

2.1 Incorrect message

If a message is rejected during parsing or validation an OTA_ErrorRS is sent to the originator:

```
<prefix_0:OTA_ErrorRS xmlns:prefix_0="http://www.opentravel.org/OTA/2003/05"
xmlns:xsi="http://www.w3.org/2001/XMLSchema-instance" ErrorCode="Unknown" ErrorMessage="Internal error"
Version="0">
</prefix_0:OTA_ErrorRS>
```

2.2 Provider Identification

Mapping, notification and realtime messaging are now including the provider information in all the messages. This section will be included in a TPA_extension element under proper element for each message. I.E. OTA_HotelDescriptiveInfoRQ remains under each HotelDescriptiveContent. This extra information can be used for mapping purposes and future multi provider products.

```
<POS>
        <Source>
                <RequestorID ID_Context="AxisData" Type="47">
                        <CompanyName Code="OTS" CompanyShortName="Open Travel Service AG"/>
                </RequestorID>
        </Source>
</POS>
```

2.3 Packaging

The interface support two main package models, pre package and dynamic package.

Pre Package

With the prepackage model, 2 or more services are offered together, services are grouped in two ways:

- A combination of two products (for example hotel and rent-a-car). Two different products are combined to a new room with an inventory Block code. But also different hotels can be combined to a round-trip package this way. Hotel code includes a 2 character extension, I.E. AR for Accomodation RentACar, AG for Accomodation Golf, etc

Car packages are notified as an additional Inventory Block Code (InvBlockCode) at room level. These car codes follow ACRISS estandart (http://www.acriss.org/car-codes.asp). Car codes can be found in the Appendix section

Car codes per hotel can be retrieved from the services section of the OTA_HotelDescriptiveInfo message using SUMMARY template (see OTA communication Model, mapping section). Prices and availability for these room + car packages are available inside the notification messaging.

- Hotel supplied extras are often offered as a different room code containing a compulsory extra. This is most commonly used for offers that include for example spa treatments. Disadvantage is poor visibility of room descriptions in the German market and dependency on room descriptions in the search results in other markets.

3 Inventory Mapping

The Inventory mapping process requires an interactive and highly automated „matching application“ on the partner side to quickly turn-around product changes.

The following steps are advised:

Hotel

- Display portfolio changes and decide whether to incorporate the new hotel/room/service - map the rooms and services: OTA_HotelInvNotifRQ/RS
    - Hotel codes (see appendix)
    - Room codes (see appendix)
    - Board codes (see appendix)
    - Car codes (see appendix)
    - Extras and other services
    - Amenities
    - Date ranges and rules
- Map the hotel: OTA_HotelDescriptiveInfoRQ/RS with various switches (see OTA Communication Model documentation)
    - With Address, GIATA code only
    - With location codes (Country, Destination, Region, Resort, Touristic destination)
    - With factsheets
    - With multimedia (image location)

- Rates and availability are loaded to facilitate packaging and searches.

Excursion

- Display portfolio changes and decide whether to incorporate the new excursion- map the services: OTA_TourActivityAvailRS
    - Excursion codes (see appendix)
    - Service codes (see appendix)
    - Extras and other services
    - Amenities
    - Date ranges and rules
- Map the excursion: OTA_ProductDescriptiveInfoRQ/RS with various switches (see OTA Communication Model documentation)
    - With Address
    - With location codes (Country, Destination, Region, Resort, Touristic destination)
    - With factsheets
    - With multimedia (image location)

- Rates and availability are loaded to facilitate packaging and searches.

Schematic mapping process for Notification based model for hotel:

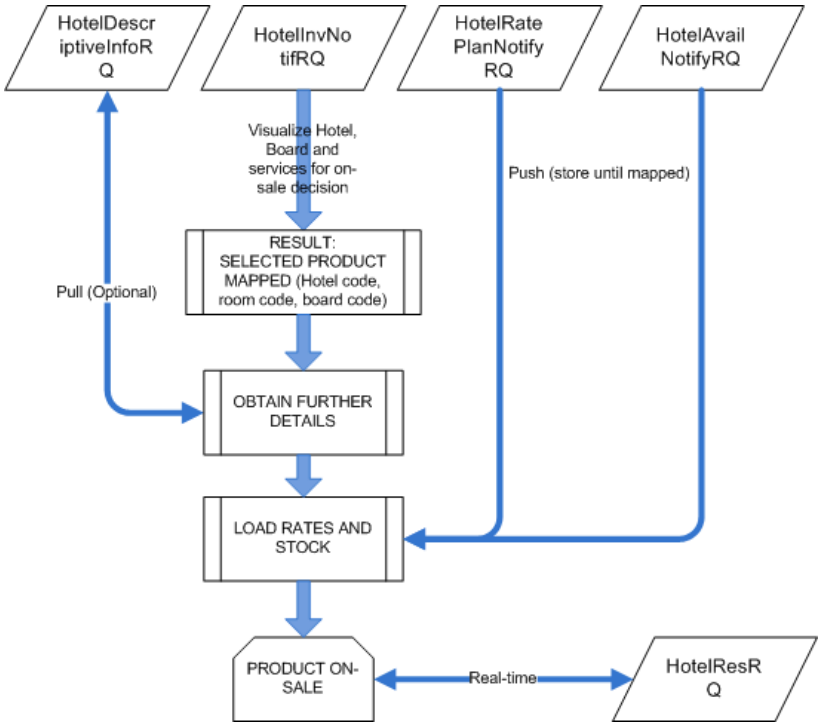

Schematic mapping process for Transactional model:

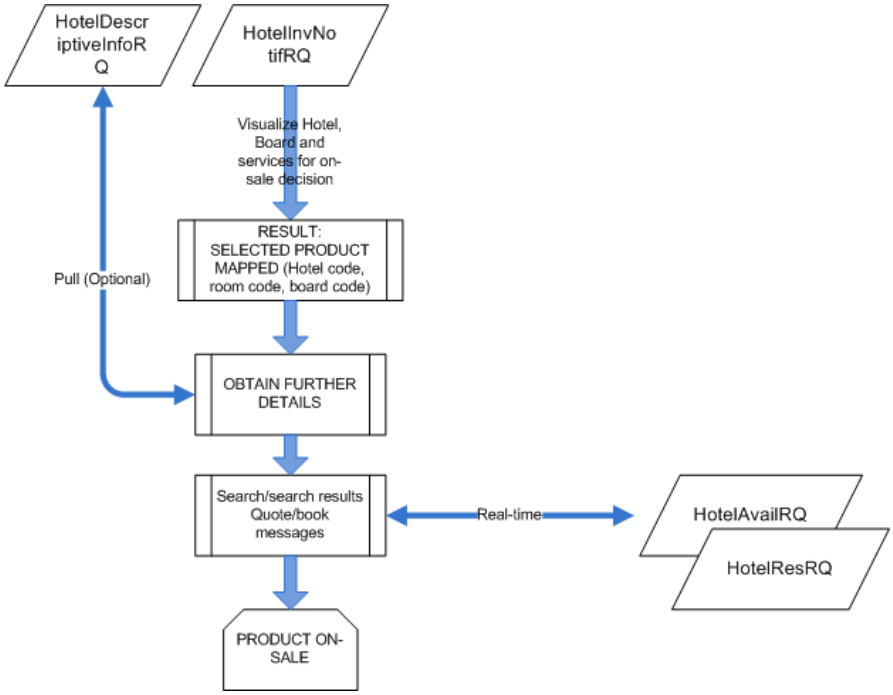

3.1 Hotel - OTA_HotelInvNotifRQ/RS

For each hotel in a client's portfolio a complete list of available services is sent through the **OTA_HotelInvNotifRQ/RS** message pair. The messages for all hotels are sent for initial data load and whenever there is updated information to be communicated.
Since the data volume involved is relatively small most clients receive a full set of messages as part of the daily data notifications.

Purpose

Provide information regarding contracted rooms, services, extras and descriptions of these. Provide rules as to their availability and application.

OTA_HotelInvNotifRQ/RS information

Hotel services can be grouped into three types:

ROOM services
BOARD services
EXTRA services

ROOM type services are communicated as room codes and occupancy ranges defining all possible occupancy combinations. The <Occupancy> element under <GuestRoom> identifies a pax type through an age range and/or an AgeQualifyingCode. Minimum and maximum permitted occupancy values for a pax type are specified in the attributes MinOccupancy and MaxOccupancy respectively. An <Occupancy> element without pax type attributes defines total pax limits.
Exceptions to these occupancy rules can be defined in <ExcludedOccupancies> which contains up to 5 <ExcludedOccupancy> elements, each of which defines an occupancy which is not permitted for the room.

Infants do not normally contribute to the pax count, but may do so in exceptional cases. If the attribute InfantsAreCounted in <Occupancy> is "true", infants are considered members of the pax type whose occupancy is being defined in this occupancy tag, typically the total pax (irrespective of age) and therefore count towards minimum and maximum occupancy.
In addition to these occupancy limits the minimum number of billable pax irrespective of the actual number of persons in the room is given by the attribute MinBillableGuests in the <Quantities> element:

MinBillableGuests indicates the minimum number of guests for which a room charge will be applied, even if there are fewer guests in the room.

Information under <SellableProduct> can be qualified by a Start and End date defining the period of validity for the specified occupancy. The <SellableProduct> element can be repeated with different (non-overlapping) Start/End dates defining different occupancy rules for different periods (see example below).
[**Note**: Some occupancy definitions can be included in the <GuestRoom> element of the OTA_HotelRatePlanNotifRQ]

Room codes are assembled from various room characteristics in the room code elements. For a full list of values see "Room Codes" in **Appendix C**.

Board codes define the available meal plans s.a. "Half Board", "All Inclusive", etc.
For a full list of valid codes see "Board Codes" in Appendix D and G.
Services defined under EXTRA include New Year's gala dinners etc.

A standard room description is listed under the <SellableProduct> tag. An additional special description may appear under the <GuestRoom> tag.
Standardized room features may also be listed under the <Amenities> tag.

Delta OTA_HotelInvNotifRQ/RS

However, the daily transmission of full inventories is repetitive generation, transmission and processing of the same data over and over again and it is strongly recommended to implement the OTA_HotelInvNotifRQ/RS delta notifications which we can schedule to push upon change.

Upon change of the contracted rooms, boards, extras, occupancies (per period), a full inventory notification is triggered (not the changed values). The objective of triggering a full inventory notification, is to allow a re-evaluation of the selected services a customer has on-sale:

- Previously a hotel has not been selected for distribution because it only offers board SC. The contract has been amended with BB, HB and AI – If we would provide the change only the PM would not know SC is also available.
- Previously a hotel offered 5 roomtypes, of which a partner selected 3 roomtypes to be distributed. The contract is amended with 3 roomtypes of the 5 contracted, for single use. But not those which the partner has on-sale. To properly evaluate which of the total room portfolio of this hotel the partner PM wants to distribute, it is imperative to receive all rooms available in this hotel.

Deactivated

When a property is removed from the portfolio, an "empty" inventory message will be send once as delta, upon removal of the hotel from the portfolio. This is a permanent change, unlike the "deactivated" in the rateplan (in the rateplan deactivated means we have no valid contract in the system for future dates). In the inventory message "deactivated" means we have removed this hotel from the partner portfolio and (if the PM of the partner agrees or has requested this removal) the mapping can be removed in the partner system.

Example “deactivated” inventory message:

```
<OTA_HotelInvNotifRQ xmlns = "http://www.opentravel.org/OTA/2003/05" xmlns:xsi =
"http://www.w3.org/2001/XMLSchema-instance" Version = "2006" Target = "Production" EchoToken =
"1278938824554" xsi:schemaLocation = "http://www.w3.org/2001/XMLSchema-instance" xsi:type =
"OTA_HotelInvNotifRQ">
  <SellableProducts HotelName = "Belconti Resort" HotelCode = "AMTSES0011">
    <Deactivated>
      <Description>
        <Text>Removed from portfolio</Text>
      </Description>
  </SellableProducts>
</OTA_HotelInvNotifRQ>
```

Room amenities

The Inventory message specifies which features are available in a room. The “amenities” also hold an “additional description” which is a free text field – in the example “2 Rooms with connection door”:

```
<Description>
        <Text>FamilyRoom_Standard/TypeA</Text>
        </Description>
        ....
<Amenities>
            <Amenity AmenityValue = "2 Rooms with connection door"/>
            <Amenity AmenityValue = "Balcony"/>
            <Amenity AmenityValue = "Bathroom"/>
        </Amenities>
```

One room contracted with more than one base board

For partners that store rates and availabilities in their database, special attention must be given to properties that have rooms with a different board base per season. For example Bed and Breakfast is not available in high season, the lowest available board could be Half Board. This is expressed in the OTA_HotelAvailNotifyRQ/RS, sellable product element.

In cases where for example All Inclusive is not available outside high season, the rateplan and search responses simply do not include prices for these periods

Non Refundable rooms

Non refundable rooms are rooms with a full 100% cancellation penalty applied since the moment of the booking. These rooms won't be refundable even if the whole booking is cancelled immediately after confirming the booking.

These rooms can be identified with the promo code N (see Appendix C) and will include the concept in the room description

```
<SellableProduct InvCode="RMSD00000N" InvType="ROOM" Start="2008-11-01" End="2009-04-30">


<Description>
    <Text Language = "EN">Room_Standard/Non-Refundable</Text>
</Description>
```

Multiple Occupancies per period:

```
<SellableProducts HotelCode="MTS1234" HotelName="AXIS INN">
    <SellableProduct InvCode="RMSD000000" InvType="ROOM" Start="2008-11-01" End="2009-04-30">
        <GuestRoom>
            <Quantities MinBillableGuests="2"/>
            <Occupancy MinOccupancy="1" MaxOccupancy="4"/>
            <Occupancy MinAge="16" AgeQualifyingCode="10" MinOccupancy="1" MaxOccupancy="3"/>
            <Occupancy MinAge="2" MaxAge="15" AgeQualifyingCode="8" MaxOccupancy="2"/>
        </GuestRoom>
        <Description>
            <Text>Standard Double Room</Text>
        </Description>
    </SellableProduct>
    <SellableProduct InvCode="RMSD000000" InvType="ROOM" Start="2009-05-01" End="2009-10-31">
        <GuestRoom>
            <Quantities MinBillableGuests="2"/>
            <Occupancy MinOccupancy="1" MaxOccupancy="3"/>
            <Occupancy MinAge="16" AgeQualifyingCode="10" MinOccupancy="1" MaxOccupancy="3"/>
            <Occupancy MinAge="2" MaxAge="15" AgeQualifyingCode="8" MaxOccupancy="2"/>
        </GuestRoom>
        <Description>
            <Text>Standard Double Room</Text>
        </Description>
    </SellableProduct>
</SellableProducts>
```

Excluded occupancies:

```
<SellableProducts HotelName = "Club Hotel Ephesus Princess" HotelCode = "BJVCEPH">
    <SellableProduct InvType = "ROOM" InvCode = "RMSD000000" End = "2010-10-31" Start = "2010-04-27">
      <GuestRoom>
        <Quantities MinBillableGuests = "2"/>
        <Occupancy MaxOccupancy = "4" MinOccupancy = "2" InfantsAreCounted = "true"/>
        <Occupancy MinAge = "13" AgeQualifyingCode = "10" MaxOccupancy = "3" MinOccupancy = "2"/>
        <Occupancy MaxAge = "12" MinAge = "2" AgeQualifyingCode = "8" MaxOccupancy = "2" MinOccupancy = "0"/>
        <ExcludedOccupancies>
          <ExcludedOccupancy>
            <Occupancy MaxAge = "12" MinAge = "2" AgeQualifyingCode = "8" MaxOccupancy = "1" MinOccupancy =
"1"/>
            <Occupancy MinAge = "13" AgeQualifyingCode = "10" MaxOccupancy = "3" MinOccupancy = "3"/>
          </ExcludedOccupancy>
        </ExcludedOccupancies>
        <Amenities/>
      </GuestRoom>
      <Description>
        <Text>Room_Standard/Double/SeaView</Text>
      </Description>
    </SellableProduct>
```

Infant count as pax

Infants do not normally contribute to the pax count, but may do so in exceptional cases. If the attribute InfantsAreCounted in <Occupancy> is “true”, infants are considered members of the pax type whose occupancy is being defined in this occupancy tag, typically the total pax (irrespective of age) and therefore count towards minimum and maximum occupancy.

Ex. `<Occupancy MaxOccupancy = "5" MinOccupancy = "2" InfantsAreCounted = "true"/>`

Specific number of infants and/or infants not allowed

In some cases, the contract with the hotel specifies the number of infants that can be accommodated in the room, often in combination with „Infant count as pax“, but not necessarily. In these cases, an occupancy line with AgeQualifying code=7 is included. When infants are not allowed, both min and max specify 0.

Example:

```
<GuestRoom>
        <Quantities MinBillableGuests="2"/>
        <Occupancy MaxOccupancy="3" MinOccupancy="2"/>
        <Occupancy MaxOccupancy="3" MinOccupancy="2" MinAge="13" AgeQualifyingCode="10"/>
        <Occupancy MaxOccupancy="1" MinOccupancy="0" MaxAge="12" MinAge="3" AgeQualifyingCode="8"/>
        <Occupancy MaxOccupancy="0" MinOccupancy="0" MaxAge="2" MinAge="0" AgeQualifyingCode="7"/>
        <ExcludedOccupancies/>
        <Amenities/>
</GuestRoom>
```

Extras payable upon arrival

Some hotels or apartment complexes charge fees/cost upon arrival. This can vary from a touristic tax to payable heating, water, but also optional services like cost and caution for a safe-deposit box, television, etc.

As these costs should be advised prior to booking, partners should be able to present this information, but do not need to include it in the price (as they are paid directly to the hotel upon arrival. These extras, payable upon arrival are included in the amenities, with price and obligatory/optional.Example heating payable upon arrival:

```
<Amenities>
        <Amenity AmenityValue = "Heating"  Price="25"Currency="EUR" Frequency="per week" Obligatory="Yes"/>
        <Amenity AmenityValue = "Safety-Deposit Box"  Price="5"Currency="EUR" Frequency="per week"
Obligatory="No"/>
        <Amenity AmenityValue = "Safety-Deposit Box"  Price="50" Currency="EUR"Frequency="per week"
Obligatory="No"/>
        <Amenity AmenityValue = "No.Bedrooms: 119"/>
        <Amenity AmenityValue = "Shower"/>
</Amenities>
```

Inventory message options

The inventory message can be enriched with information that is customer specific. One example is to provide partner codes for rooms, views, etc in case the partner can provide a mapping table from our room code element structure (see Appendix C). Such codes conversion can be maintained by AxisData.

An example for a standard apartment with seaview including partner codes (and single use with child, but the partner has no coding for that)

```
<SellableProduct InvTypeCode="GT04-AP,GT04-SD,GT13-SV" InvType="ROOM" InvCode="APSDSCSV00" End="2010-10-
31" Start="2010-04-01">
        <GuestRoom>
                <Quantities MinBillableGuests="1"/>
                <Occupancy MaxOccupancy="2" MinOccupancy="1"/>
                <Occupancy MinAge="12" AgeQualifyingCode="10" MaxOccupancy="1" MinOccupancy="1"/>
                <Occupancy MaxAge="11" MinAge="2" AgeQualifyingCode="8" MaxOccupancy="1"
MinOccupancy="0"/>
                <ExcludedOccupancies/>
                <Amenities/>
        </GuestRoom>
        <Description>
                <Text>Apartment_Standard/Single w.Child</Text>
        </Description>
</SellableProduct>
```

Car Package

Rooms including a car are expressed with an additional code. The additional code will indicate the car offered with this room. Description for each code can be found in both Appendix E and using SUMMARY template in OTA_HotelDescriptiveInfo message. Hotel code includes a 2 character extension (AR , Accommodation RentACar)

```
<SellableProducts HotelCode="AMTSES1D6UAR" HotelName="Hotel name">
        <SellableProduct InvTypeCode="GT04-AP,GT08-HICA" InvType="ROOM" InvCode="APSDSCSV00-ACAR"
End="2010-10-31" Start="2010-04-01">
                <GuestRoom>
                        <Quantities MinBillableGuests="1"/>
                        <Occupancy MaxOccupancy="2" MinOccupancy="1"/>
                        <Occupancy MinAge="12" AgeQualifyingCode="10" MaxOccupancy="1" MinOccupancy="1"/>
                        <Occupancy MaxAge="11" MinAge="2" AgeQualifyingCode="8" MaxOccupancy="1"
MinOccupancy="0"/>
                        <ExcludedOccupancies/>
                        <Amenities/>
                </GuestRoom>
                <Description>
                        <Text>Apartment_Standard/Single w.Child</Text>
                </Description>
        </SellableProduct>
```

3.2 Excursion – OTA_ProductDescriptiveInfoRS

Purpose

Provide information regarding contracted Products, services, extras and descriptions of these. Provide rules as to their availability and application.

OTA_ProductDescriptiveInfoRS information

Excursion services can be grouped into three main concepts:

TourActivityID: This concept identifies the excursion
Product: This concept identifies the product offered in the excursion. I.E. 1 hour helicopter excursion, 2 hours helicopter excursion, etc
Service: This concept identifies the service type. I.E. Ticket only, including pickup, etc

TourActivityID can be retrieved from TourActivityDescriptiveContent

```
<TourActivityDescriptiveContent TourActivityID="XAEDXB92QK" TourActivityName="Helicopter Tour Atlantis" RPH="1">
```

Products offered under the Excursion can be retrieved from the ProductInfo node, in CategoryCodes section

```
<ProductInfo Code="TH000150" CodeDetail="Helicopter Tour (15 min)">
        <DescriptiveText> Helicopter Tour (15 min)</DescriptiveText>
</ProductInfo>
```

Services offered under the excursion can ber retrieved from the ServiceInfo node, in CategoryCodes section

```
<ServiceInfoInfo Code="TIC" CodeDetail="Ticket only">
        <DescriptiveText>Ticket</DescriptiveText>
</ServiceInfoInfo>
```

Service codes can be found in the appendix section (Appendix F)

Note all Product and service combinations may not be available, available combinations are confirmed in the Rateplan notifications

3.3 Basic data, content and amenities

Clients have the option to pull NBC (NonBookableContent) using the OTA_HotelDescriptiveInfoRQ/OTA_ProductDescriptiveInfoRQ (see Chapter 2 of OTA Based Communication Model V6.2.pdf).

Both OTA_HotelDescriptiveInfoRS and OTA_ProductDescriptiveInfoRS can also be “pushed” to an FTP location. A full delivery in agreed languages can be scheduled for example on a monthly basis or may be requested to the integrations team upon demand.

A daily schedule with all information for hotels that have changed the day before (delta) will be installed when this option is chosen.

Using a similar format, the development of OTA_ProductDescriptiveInfoRS covering Hotel, Transfer and Excursions is planned for 2018. In this message, the “textual description”, “room description” and “board description” will be multi-lingual as per agreed languages in multiple language specific sections, while the non-language sensitive information (facts and amenities) will be listed only once

4 Price storage

Partners that package our products with for example flights, transfers, rent-a-car, cruises, require to store and process price and availability information in their system, to be able to create the packages and distribute them. Searches for packages are supported by their systems.

Partners selling isolated products and/or "package on the fly" from multiple providers and using a shopping basket principle, search our system for price and availability in real-time normally. Each different search yields a different response and most partners using this model require limited price and availability information to be stored on their side, to be able to have an insight in available product and to be able to manage product with the destinations.

4.1 Notification schedule

Notifications can be scheduled to provide partners with updated information. AxisData and partner agree which number of months in advance is included in the notifications. A typical notification period would be 12 months or 18 months.

Notification types:

- Full notification – Inventories, rates and/or availabilities are transmitted for all properties and for the full notification period
- Delta notification:
    - Inventory: upon change of any of the services in the OTA_HotelInvNotif message, including occupancy changes or amenity changes. The entire information for one property will be transmitted.
    - Stock: upon status change of any day inside the notification period from open to close (or from close to open) an OTA_HotelAvailNotif (Hotel) or OTA_TourActivityAvailRS (Excursion) message will be transmitted, **only including the dates affected**.
    - Rates: upon any contract change affecting rates like additional offers, corrections, an additional contract for a following season, a full OTA_HotelRateplanNotif (Hotel) or OTA_TourActivityAvailRS (Excursion) message will be transmitted for the entire notification period of the affected property.

To avoid repetitive generation, transmission and processing of the same data over and over again, **full notifications can be scheduled with a maximum frequency of once per week**, preferably with a lower frequency, up to once a month.

Delta notifications will be scheduled every 15 minutes between 09:00 and 22:59 h. and every hour from 23:00h to 08:59h CET.

4.2 Rateplan Notification messages

This message is the most complex element of the integration. It represents the full complexity of our contracting application and all functionality is translated into rateplan elements. It is unlikely that functionalities in our contracting system match the available functionality in the distribution system to the full extent. Conclusively the implemented result of the processed rateplans gives a „price idea“ and not a guaranteed booking value. When implementing the rateplans, our partners have to make decisions regarding elements that do not match in functionality. This might include ignoring offer conditions or entire offers and affects competitiveness at first presentation, but also drop-off percentages when a „quote“ is executed in the booking process.

- The only valid availability and invoicing amount is the amount returned in the realtime booking message

OTA_HotelResRQ/RS (Hotel) or OTA_TourActivityBookRQ/RS (Excursion).

- For this reason, partners must never commit to fixed bookings at fixed selling prices, based on Notifications.
- Partners must never commit to fixed bookings at fixed selling prices, based on Searches.

The information provided in the rateplan is outdated as soon as it is generated per definition. Partner implementation, processing and updates in their distribution are not in our control. Conclusively no rights can be derived from the content of the rateplans. Your Agreement Annex specifically mentions this aspect and before go-live, the signed annex must be in possession of our HQ. Without a signed Agreement Annex, your IP's will not be liberated to access our production environment.

4.3 Purpose

Provide adequate price information and application rules to package holidays and to enable adequate product management, through insight of product available and the rates per arrival.

4.4 Hotel - OTA_HotelRatePlanNotifyRQ/RS

Hotel price information is communicated to our business partners using the OTA_HotelRatePlanNotifyRQ message who then send an OTA_HotelRatePlanNotifyRS back to our system to acknowledge its correct reception when the rateplans are sent via WS. When Rateplans are sent via FTP, correct reception is assumed by our system.

Each message sends a collection of ***rate plans*** describing all possible prices for a given ***hotel property*** for a certain period (say, 18 months).
Each ***rate plan*** contains ***rates*** for a specific product subject to certain ***booking rules***, listing the rates for all possible room occupancy combinations (e.g. 2 ADT + 1 CHD).
A product usually consists of a ***room*** type combined with a ***board*** type (e.g. a double room with breakfast included).

Schematic representation:

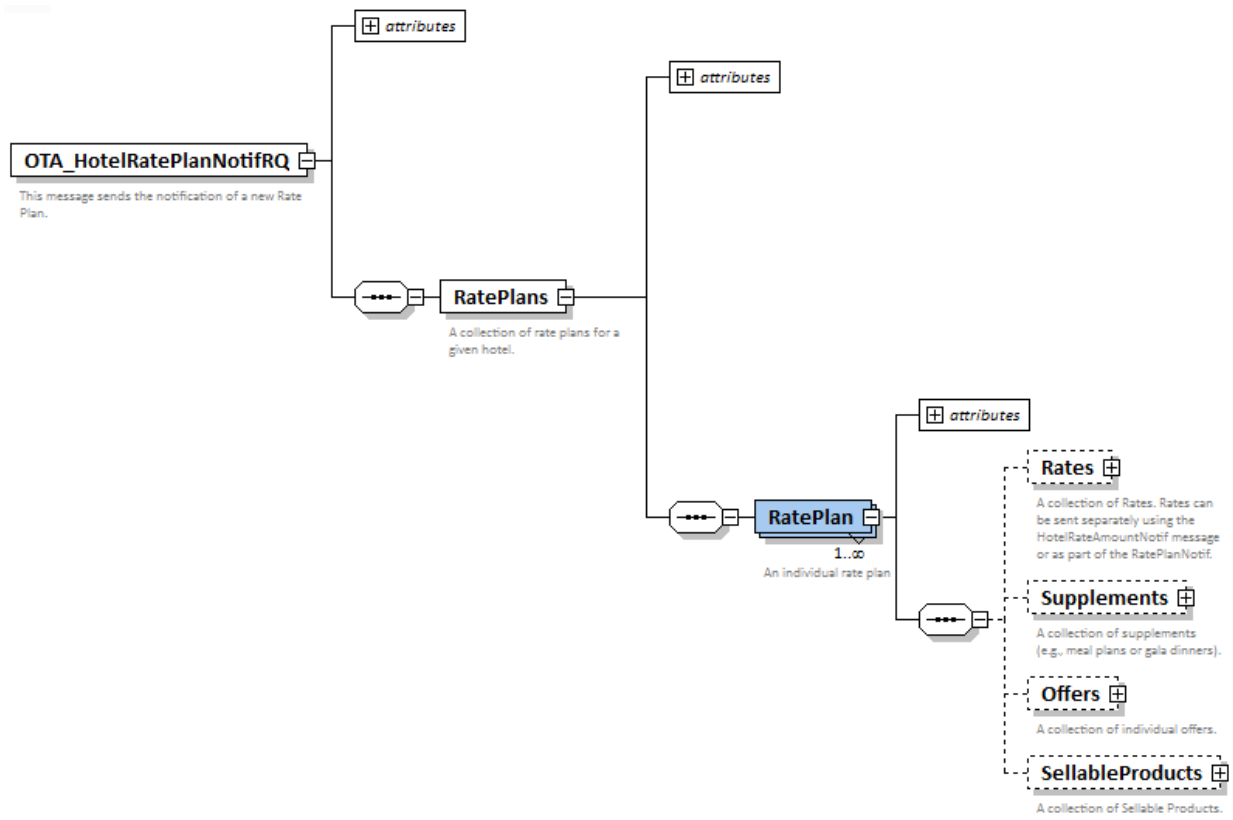

For clients who allow RatePlans to be added to our roomcode in OTA notifications, a new RoomCode format "roomcode;rateplancode" has been implemented, example RMSD000000;01M05. In case if a client does not allow RatePlans, the messages continue to show the RoomCodes as previously ("roomcode").

Room code and rate plan code will be responded in 1 attribute, divided by semicolon.

```
<RoomStays>
  <RoomStay>
    <RoomTypes>
      <RoomType RoomTypeCode="RMSD000000;0PNA3"/>
    </RoomTypes>
    <RatePlans/>
    <TimeSpan End="2019-05-31" Start="2019-05-25"/>
```

These new roomcodes with a rate plans have been added also to the real time messages like por example OTA_HotelResRQ/RS, OTA_HotelAvailRQ/RS or OTA_ResRetrieveRQ/RS.
RatePlan is specified in the RatePlans/RatePlan section using the attribute RatePlanID. This corresponds to the RatePlanCode:
...

```
      <RoomStays>
  <RoomStay>
    <RoomTypes>
      <RoomType RoomTypeCode="RMSDDB00BN"/>
    </RoomTypes>
```

```
<RatePlans>
                <RatePlan RatePlanID="00N00"/>
</RatePlans>
  <TimeSpan End="2019-05-31" Start="2019-05-25"/>
```

In OTA_HotelResRS, once the PriceBreakDown is activated, rate plan is displayed within the RatePlan RatePlanID:

RQ:

```
 <POS>
   <Source>
     <RequestorID ID_Context = "AxisData" Type = "22" ID = "TEST" Instance="PriceBreakdown"/>
   </Source>
 </POS>
```

RS:

```
<OTA_HotelResRS xmlns = "http://www.opentravel.org/OTA/2003/05" Version = "2008.1">
  <Success/>
  <HotelReservations>
    <HotelReservation>
      <RoomStays>
        <RoomStay RPH = "1" IndexNumber = "1">
          <RoomTypes>
            <RoomType RoomTypeCode = "APSD0000B0"/>   ---- or RoomTypeCode = "APSD0000B0;0PNA3"   -->> same
format as per RQ
          </RoomTypes>
          <RatePlans>
                <RatePlan RatePlanID="0PNA3"/>
           </RatePlans>
          <RoomRates>
            <RoomRate RoomTypeCode = "APSD0000B0">    -->> this remains the contract room code to which the
booking will be/was allocated
…
```

Basic and Special Rates

The basic rate plan lists the contract rates and is labelled ***"Basic Rate"*** (attribute PromotionCode). Usually, at the end of the rate plan, a list of promotional rates is included. This may apply to basic rates.

If a hotel establishes ***use conditions*** that apply to all rate plans, they are repeated in the booking rules for each rate plan. A common case of use conditions is the requirement of a minimum stay length.

Price type

Attribute ChargeType for <RatePlan> element.
Code values taken from OTA Code Table CHG.

```
Ex.:    <RatePlan ChargeType="21" PromotionCode="Basic Rate">
            <!--    21 - per person per night,  19 - per room per night  -->
```

SellableProducts and Room Occupancies (see also InventoryNotif)

The information about the room and optionally the valid pax combinations for this room is given in the <SellableProducts> section.

A typical SellableProducts element consists of:

```
<SellableProducts>
    <SellableProduct End="2011-03-31" Start="2010-07-30" InvType="ROOM" InvCode="RMSDDB0000-HB">
        <GuestRoom>
            <Quantities MinBillableGuests="2"/>
        </GuestRoom>
    </SellableProduct>
</SellableProducts>
```

The inclusion of The <Occupancy> element under <GuestRoom> is no longer supported and customers should refer to the same element in the inventory message. The number of Infants that are allowed in the room is no longer correct in the <Occupancy> element in the OTA_HotelRatePlanNotifRQ

The InvCode is a contraction of the Room code and the base board (i.e. RMSDDB0000-HB), in order to facilitate an easy detection of the board included in the base rates. Previously customers had to detect the board supplement specifying 0,00€ to detect the board included.

Basic rate (full paying pax)

A number of <Rate> elements define the validity (Start and End dates) of the rate amount in the subsequent <BaseByGuestAmount> elements.
A Boolean attribute NoOffersAllowed controls whether or not the <Offers> collection further down in the rate plan can be applied to this rate or not. In the absence of this attribute, the action defaults to allowing offers.
Note: If a booking spans days with no offers allowed and others with offers allowed, the offers can be applied on the respective days.

Example: In November the rate is €34.00 for the first two guests with no offers allowed.

```
<Rate Start="2007-11-01" End="2007-11-30" NoOffersAllowed="true">
    <BaseByGuestAmts>
        <BaseByGuestAmt AmountAfterTax="34.00" CurrencyCode="EUR" NumberOfGuests="2"/>
    </BaseByGuestAmts>
</Rate>
```

For charge type 21 (per person per night) the <BaseByGuestAmount> element states the price for a full paying pax. The NumberOfGuests attribute specifies the no. of full paying pax.
For charge type 19 (per room per night) the <BaseByGuestAmount> element states the price for the room with standard occupancy. The NumberOfGuests attribute specifies the no. of pax included in this amount.

Ex.: <BaseByGuestAmt AmountAfterTax="100.00" CurrencyCode="EUR" NumberOfGuests="2"/>

The NumberOfGuests attribute represents the offset from which adult pax supplements are counted by the AdditionalGuest attribute. In other words, a pax supplement applies to guest NumberOfGuests + AdditionalGuest.

Ex.: <BaseByGuestAmt AmountAfterTax="100.00" CurrencyCode="EUR" NumberOfGuests="2"/>
. . .
<Supplement SupplementType="Pax" AdditionalGuestNumber="1" MinAge="18" Amount="-20.00" CurrencyCode="EUR" AddToBasicRate="true"/>

This pax supplement is valid for the 3rd adult:

NumberOfGuests + AdditionalGuestNumber = 2 + 1 = 3

Note: The NumberOfGuests (internally called FullPayer), also determines the number of children that will be converted to an adult, if MinOccupancy for AgeQualifyingCode = "10" is less than the NumberOfGuests

In addition to these occupancy limits the minimum number of billable pax irrespective of the actual number of persons in the room is given by the attribute MinBillableGuests in the <Quantities> element:

MinBillableGuests indicates the minimum number of guests for which a room charge will be applied, even if there are fewer guests in the room.

Booking Rules:

BookingRules are used to specify certain conditions that must be met in order to qualify for these rates:

- “Minimum length of stay is 2 days”:

```
<BookingRule Start="2008-01-01" End="2008-03-15">
	<LengthsOfStay ArrivalDateBased="true" >
		<LengthOfStay Time="2" TimeUnit="Day" MinMaxMessageType="SetMinLOS"/>
	</LengthsOfStay>
</BookingRule>
```

ArrivalDateBased indicates if the Rule is calculated based on the arrival day or is checked for every day in the stay.

- “This rate plan is valid only for bookings made within a certain date range”:

```
<BookingRule>
        <Description>
                <Text Formatted="true">SELLING_FROM 2009-09-08</Text>
                <Text Formatted="true">SELLING_TO 2010-03-31</Text>
        </Description>
</BookingRule>
```

- Close-outs, closed arrivals or closed departures.

  Restriction can have arrival or departure values and Status can be Close, Open, OnRequest, ClosedOnArrival

  ClosedArrival:

```
<BookingRule End = "2013-12-29" Start = "2013-12-29">
  <RestrictionStatus Restriction = "Arrival" Status = "Close"/>
</BookingRule>
```

  Closed Departure:

```
<BookingRule End = "2013-12-29" Start = "2013-12-29">
  <RestrictionStatus Restriction = "Departure" Status = "Close"/>
</BookingRule>
```

  Close-out:

```
<BookingRule End = "2013-12-29" Start = "2013-12-29">
  <RestrictionStatus Status = "Close"/>
</BookingRule>
```

- “This hotel does not allow children”:

```
<BookingRule>
        <Description>
                <Text Formatted="true">MIN_AGE_ALLOWED 18</Text>
        </Description>
</BookingRule>
```

Cancellation policy notification

Cancellation policies have been removed from the OTA_HotelRatePlanNotifRQ and may be provided in a separate push message. Please inquire when needed.

Two types of “Deadline OffsetDropTime” exist:

- Counted from the booking moment: in general used to specify a „cool-off“ period without cancellation cost.
- Counted from the arrival day: in general used to increase the cancellation cost nearer the arrival.

BasisType can have the values:

- FullStay: the percentage is applied on the total booking value.

- 1Day
- 2Days
- 3Days

AmountPercent can have the values:

- Percent (of the BasisType or specified NmbrOfNights)
- Amount (flat amount)
-

Note:

- OffsetUnitMultiplier = "0" OffsetTimeUnit = "Day" means the „same day“ – i.e. booking date or arrival date!
- AfterBooking conditions have a higher priority than BeforeArrival conditions

In the below example:

- Booking can be cancelled free of charge if made the same day.
- Cancellation within 3 days of arrival: full booking must be paid.
- Cancellation from 60 to 4 days before arrival: 20% of booking value must be paid.
- Cancellation from 100 to 61 days before arrival: 5% oft he booking value must be paid.
- If the booking is made exactly or less than 100 days before arrival, still the same day free cancellation applies for the booking day.
- If the booking is made 101 days or more before arrival, the free cancellation policy is extended to the first day payable cancellation applies (day 100 before arrival in this case).

```
<BookingRules>
 <BookingRule>
  <CancelPenalties>
   <CancelPenalty>
    <Deadline OffsetDropTime = "AfterBooking" OffsetUnitMultiplier = "0" OffsetTimeUnit = "Day"/>
    <AmountPercent Percent = "0" BasisType = "FullStay"/>
   </CancelPenalty>
   <CancelPenalty End = "2011-12-31" Start = "2011-10-01">
    <Deadline OffsetDropTime = "BeforeArrival" OffsetUnitMultiplier = "100" OffsetTimeUnit = "Day"/>
    <AmountPercent Percent = "5" BasisType = "FullStay"/>
   </CancelPenalty>
   <CancelPenalty End = "2011-12-31" Start = "2011-10-01">
    <Deadline OffsetDropTime = "BeforeArrival" OffsetUnitMultiplier = "60" OffsetTimeUnit = "Day"/>
    <AmountPercent Percent = "20" BasisType = "FullStay"/>
   </CancelPenalty>
   <CancelPenalty End = "2011-12-31" Start = "2011-10-01">
    <Deadline OffsetDropTime = "BeforeArrival" OffsetUnitMultiplier = "3" OffsetTimeUnit = "Day"/>
    <AmountPercent Percent = "100" BasisType = "FullStay"/>
  .....
```

Amount based cancellation policies, do not hold the BasisType, but indicate the currency:

```
<CancelPenalty End="2011-12-31" Start="2011-10-01">
        <Deadline OffsetDropTime="BeforeArrival" OffsetUnitMultiplier="3" OffsetTimeUnit="Day"/>
        <AmountPercent Amount="64.25" CurrencyCode="EUR"/>
</CancelPenalty>
```

Rate conditions

- A date range during which these rates apply:

```
<Rate Start="2006-01-01" End="2006-09-30">
```

- A stay duration for which this rate is applicable,
  E.g. the minimum length of stay (LOS):

```
<Rate Start="2006-01-01" End="2006-09-30" MinLOS="3">
```

- specific number of persons for which these rates apply (single use rate example):

```
<Rate End = "2020-01-03" MaxGuestApplicable = "1" MinGuestApplicable = "1" Start = "2019-12-24">
  <BaseByGuestAmts>
    <BaseByGuestAmt AmountAfterTax = "232.31" CurrencyCode = "EUR" MinAge = "16" NumberOfGuests = "2">
      <TPA_Extensions>
        <RateRule>
          <Inventories>
            <Inventory InvCode = "HB"/>
          </Inventories>
        </RateRule>
      </TPA_Extensions>
    </BaseByGuestAmt>
  </BaseByGuestAmts>
</Rate>
```

- If the rate depends on the day of week, e.g. only applies on weekends, the days on which it applies are explicitly mentioned (alternatively, certain days can be explicitly excluded):

```
<Rate Start="2006-01-01" End="2006-09-30" Fri="true" Sat="true">
```

Example: Weekend rates with no arrivals on Sunday and no departures on Saturday.

```
<BookingRule>
        <DOW_Restrictions>
                <AvailableDaysOfWeek Fri="true" Sat="true" Sun="true"/>
                <ArrivalDaysOfWeek Sun="false"/>
                <DepartureDaysOfWeek Sat="false"/>
        </DOW_Restrictions>
</BookingRule>
```

The following rules for specifying the days of week under each tag:
• If not a single day is specified => all days are assumed to be “true”, i.e. permitted.
• If only days with “true” are specified => all other days are assumed to be “false”
• If only days with “false” are specified => all other days are assumed to be “true”

NOTE: The system also allows registering “exploded basic rate ranges”, specifically in use when in one weekend, the Friday is weekend rate, but in the next weekend the Friday is week-day rate or other combinations of high/low season

(events in cities). Conclusively for one-year rates, 52 week-day rate periods and 52 weekend rate periods can be communicated in the RatePlan!

- If the rate is part of an offer, replacing the contracted rate, mostly no other offers may be applied. This is expressed in the NoOffersAllowed element:

```
<Rate NoOffersAllowed="true" End="2010-08-31" Start="2010-08-29">
	<BaseByGuestAmts>
		<BaseByGuestAmt MinAge="12" NumberOfGuests="2" CurrencyCode="EUR"
AmountAfterTax="79.38"/>
	</BaseByGuestAmts>
</Rate>
```

- If the rates are defined per arrival dates, it will be indicated in a RateRule under the TPA extension

```
<Rate>
	<BaseByGuestAmts>
		<BaseByGuestAmt AmountAfterTax="100.43" CurrencyCode="EUR" MinAge="13"
NumberOfGuests="1">
			<TPA_Extensions>
				<RateRule>
					<DateRestriction End="2015-12-29" RestrictionType="arrival" Start="2015-10-
15"/>
				</RateRule>
			</TPA_Extensions>
		</BaseByGuestAmt>
	</BaseByGuestAmts>
</Rate>
```

- If the rates are defined per booking dates dates, it will be indicated in a RateRule under the TPA extension

```
<Rate End="2015-12-31" Start="2015-11-01">
	<BaseByGuestAmts>
		<BaseByGuestAmt AmountAfterTax="100.43" CurrencyCode="EUR" MinAge="13"
NumberOfGuests="1">
			<TPA_Extensions>
				<RateRule>
					<DateRestriction End="2015-05-31" RestrictionType="booking" Start="2015-01-
01"/>
				</RateRule>
			</TPA_Extensions>
		</BaseByGuestAmt>
	</BaseByGuestAmts>
</Rate>
```

- If the rates are defined for a specific board, it will be indicated in a RateRule under the TPA extension

```
<Rate End="2015-12-31" Start="2015-11-01">
```

```
        <BaseByGuestAmts>
                <BaseByGuestAmt AmountAfterTax="100.43" CurrencyCode="EUR" MinAge="13"
NumberOfGuests="1">
                        <TPA_Extensions>
                                <RateRule>
                                        <Inventories>
                                                <Inventory InvCode="AI"/>
                                        </Inventories>
                                </RateRule>
                        </TPA_Extensions>
                </BaseByGuestAmt>
        </BaseByGuestAmts>
</Rate>
```

RatePlan Codes

RatePlan Codes are expressed by RatePlanID. They consist of five alphanumeric characters where each position provides an information regarding other factor affecting the rate. From these five elements, first two elements are shown just for the Distributor's product management purposes (TO/OTA), only the last three are visible and form part of the room description for the final client to explain why the same room is bookable with different prices.

The components, descriptions and Explications are listed in Appendix H.
A RatePlan code is constructed from below RatePlan code elements:
Rate Type(1)|Rate Group(1)|Rate Refund(1)|Rate Sub Type(2)
Example: BHSP2 - Bar/Retail - Hotel only - Semi-flexible – Promotional Rate 2

There is also a possibility of duplicating RatePlan which already exists in the contract. In this case the "." character, and a number starting with 1, and then subsecuently every iteration.
Example: BHSP2.1

Where in **Rate Type** column the elements mean:
0 → If the character is 0 would say that the value has been not defined – the rate stays unchanged like in the basic contract edition.
B → Bar/Retail - best available rates (changing due to rate updates)
S → Static – unchanged contract rate till the time of a promotion or an offer introduction
F → FIT > free individual traveller

Rate Group:
H → Hotel only - rates valid when booking contains only hotel
P → Dynamic Packaging - rates valid when booking contains hotel + another product
O → Opaque - hotel rates must not be visible for end consumer

Rate Refund:
N→Non refundable - immediately after booking; Nonrefundable rooms can be also still communicated within the RoomCode as a last character like it used to was (RMSD00000N)
S→ Semi-flexible – cancellation without fees up to 12 hours after booking
F→ Flexible – cancellation without fees up to 24 hours after booking

And in **Rate Sub Type**:
A→ Advanced Purchase - booking has to be paid before confirming.

P→Promotion rate

RatePlan Codes can be expressed by two following options:

- as a "RMSD000000;P0N00.2" adding to the RoomCode the RatePlanCode, this is not required any development and all RatePlans are simply expressed in different code attributes. However existing room mapping has to be amended for all hotels where we deliver rate plans. If Best Price logic is implemented on the mapped code, then only the cheapest option across all rate plans can be shown. Be aware that non refundable rate plans may exist in normal rooms without an “N” on the tenth position of the room code.

  Example:
  …
  <RatePlans HotelCode="AESSVQ4GKU">
  <RatePlan ChargeType="21" ChildrenAgeOrder="Descending" PromotionCode="Basic Rate" RatePlanCode="15">
  …
  …
  <SellableProducts>
  <SellableProduct End="2021-10-31" InvCode="RMSD000000;P0N00.2" InvType="ROOM" Start="2021-04-27">
  …

as a separate room code attribute "RMSD000000" and an attribute RoomKey "P0N00.2". This requires the implementation of the RoomKey attribute but has the benefit that mapping does not change.

Example:
…
<RatePlans HotelCode="AESSVQ4GKU">
<RatePlan ChargeType="21" ChildrenAgeOrder="Descending" PromotionCode="Basic Rate" RatePlanCode="15" RatePlanID="P0N00.2">
…
…
<SellableProducts>
<SellableProduct End="2021-10-31" InvCode="RMSD000000" InvType="ROOM" Start="2021-04-27">
…

The option chosen by the client has to be setup in our system. In the INT environment distributor ID TST1 is setup as the one with RatePlan in separate code and distributor ID TST2 as concataneted room code and rateplan code.

Rate OverRides

A RateOverRide is overlapping with already existing BaseRates and RateUpdates. The RateOverRide has a higher priority and overrides all previous rates, if conditions are applicable. RateOverRides are never overlapping amongst themselves. They can have book dates and can be specified per arrival base.

RateOverRides can be recognized by the missing Start/End dates in the Rate element and the additional Status tag:
<Rate NoOffersAllowed = "true" Status = "OverRide">

The element NoOffersAllowed is optional, but we see frequent use.

In the example, you'll find a base rate of 50 eur for the whole W16 season, with a normal RateUpdate for the last 15 nights. Then there are 2 RateOverRides, one applicable for "Stay" and the other for "Arrival". The specified board and booking dates are optional elements.

```
<RatePlan ChargeType = "21" PromotionCode = "Basic Rate" RatePlanCode = "15">
        <BookingRules/>
        <Rates>
          <Rate End = "2017-03-14" Start = "2016-11-01">
            <BaseByGuestAmts>
              <BaseByGuestAmt AmountAfterTax = "50.00" CurrencyCode = "EUR" MinAge = "13" NumberOfGuests =
"2"/>
            </BaseByGuestAmts>
          </Rate>
          <Rate End = "2017-03-31" NoOffersAllowed = "true" Start = "2017-03-15">
            <BaseByGuestAmts>
              <BaseByGuestAmt AmountAfterTax = "25.00" CurrencyCode = "EUR" MinAge = "13" NumberOfGuests =
"2"/>
            </BaseByGuestAmts>
          </Rate>
          <Rate NoOffersAllowed = "true" Status = "OverRide">
            <BaseByGuestAmts>
              <BaseByGuestAmt AmountAfterTax = "25.00" CurrencyCode = "EUR" MinAge = "13" NumberOfGuests =
"2">
                <TPA_Extensions>
                  <RateRules>
                    <RateRule>
                      <DateRestriction End = "2016-11-30" RestrictionType = "stay" Start = "2016-11-01"/>
                    </RateRule>
                    <RateRule>
                      <DateRestriction End = "2016-11-30" RestrictionType = "booking" Start = "2016-01-13"/>
                    </RateRule>
                    <RateRule>
                      <Inventories>
                        <Inventory InvCode = "BB"/>
                      </Inventories>
                    </RateRule>
                  </RateRules>
                </TPA_Extensions>
              </BaseByGuestAmt>
            </BaseByGuestAmts>
          </Rate>
          <Rate NoOffersAllowed = "true" Status = "OverRide">
            <BaseByGuestAmts>
              <BaseByGuestAmt AmountAfterTax = "35.00" CurrencyCode = "EUR" MinAge = "13" NumberOfGuests =
"2">
                <TPA_Extensions>
                  <RateRules>
                    <RateRule>
                      <DateRestriction End = "2016-12-15" RestrictionType = "arrival" Start = "2016-12-01"/>
                    </RateRule>
```

```
            <RateRule>
              <DateRestriction End = "2016-12-15" RestrictionType = "booking" Start = "2016-01-13"/>
            </RateRule>
            <RateRule>
              <Inventories>
                <Inventory InvCode = "BB"/>
              </Inventories>
            </RateRule>
          </RateRules>
        </TPA_Extensions>
      </BaseByGuestAmt>
    </BaseByGuestAmts>
  </Rate>
</Rates>
```

Supplements

Supplements of all types are specified in a new <Supplement> element under the <Supplement> collection. Supplements basically consist of additional payments for

additional guests	SupplementType="Pax"
higher priced meal plans	SupplementType="Board"
extra services provided	SupplementType="Extra"

The <Supplement> element contains attributes to define the period of validity, the inventory this supplement refers to, the pax type and the amount or percentage of the base value that is charged.

- For pax supplements (SupplementType="Pax") Percent refers to the basic rate defined in <BaseByGuestAmount>.
- For board supplements (SupplementType="Board") refers to the respective amount paid by the first adult.
- Extra supplements (SupplementType="Extra") Percent refers to the respective amount paid by the first adult.

A <Supplement> can have child elements defining additional conditions for the supplement to apply:

- <RoomCompanions> defines restrictions on the number and type of other persons in the room. (Ex.: a child accompanied by at least 2 adults).
- <PrerequisiteInventory> defines other services which must be booked in connection with this supplement. (Ex.: supplement only valid with half board booked).

Pax supplements

Supplements for additional pax (3rd adult, 1st child, 2nd child etc.) are defined in <Supplement> elements with a SupplementType="Pax". The pax types referred to are defined by their respective age ranges.
The no. of the additional pax of each pax type is specified in the AdditionalGuestNumber attribute. If AdditionalGuestNumber is not specified the supplement applies to all pax of the specified type (adults, child, any, etc.).

Note:
If **no** pax supplement is defined for a certain pax type, but the room occupancy permits additional guests of this type, **the additional pax pay the basic rate** in <BaseByGuestAmount>, even though the NumberOfGuests is lower than the additional guests' count.

The supplement can be specified as a percentage value that applies to the basic rate or an amount which replaces the basic rate. In cases where an amount must be added to the basic rate the attribute AddToBasicRate is set to "true" (otherwise it is assumed to substitute the basic rate).

Ex.: <Supplement SupplementType="Pax" AdditionalGuestNumber="1" MinAge="18" Amount="70.00" CurrencyCode="EUR"/>

"1st additional adult pays 70€"

Ex.: <Supplement SupplementType="Pax" AdditionalGuestNumber="2" MinAge="2" MaxAge="17" Percent="-70.00"/>

" 2nd child gets a 70% reduction on (pays 30% of) the basic rate"

Ex.: <Supplement SupplementType="Pax" AdditionalGuestNumber="1" MinAge="18" Amount="-20.00" CurrencyCode="EUR" AddToBasicRate="true"/>

"1st additional adult pays 20€ less than basic rate"

Ex.: <Supplement SupplementType="Pax" AdditionalGuestNumber="1" MinAge="18" Amount="-20.00" CurrencyCode="EUR" AddToBasicRate="true"/>

"1st additional adult pays 20€ less than basic rate"

Ex: <Supplement MandatoryIndicator="true" AddToBasicRate="true" CurrencyCode="EUR" Amount="6.00" AgeQualifyingCode="10" InvType="Extra" InvCode="XSS1" ChargeType="21" End="2011-10-31" Start="2011-05-01" SupplementType="Extra"/>

"all adults pays 6€ per person extra from 1-5-2011 to 31-10-2011"

Ex:

```
<Guests>
	<GuestByAgeGroup MaxCount="1" MinCount="1" AgeQualifyingCode="10" MinAge="12"/>
</Guests>
```

The supplement or offer is applicable in case a specific number of pax are requested: MaxCount and MinCount. This defines a booking condition for min/max ADT to restrict application of the offer - only apply the offer if the number of adults is within the min/max range.

This approach is taken for offers applied to full payers as well; some destinations are starting to introduce offers applied to full payer.

A pax supplement may be specific to a certain room type and/or a certain board type.
If it is tied to a certain room type it will only appear in the rate plans for that room.
If it is tied to a certain board type the board code must be mentioned in the InvCode attribute of the <Supplement> tag.

Ex.:

```
<Supplement SupplementType="Pax" AdditionalGuestNumber="1" MinAge="18" Amount="70.00" CurrencyCode="EUR">
	<PrerequisiteInventory InvCode="AI"/>
</Supplement>
```

"1st additional adult in this room pays 70€ if "All Inclusive" board is booked."

Often the child policy of a hotel links the rate to the number of adult companions in the room. These conditions are specified in the <RoomCompanions> child element of <Supplement>.

Ex.:

```
<Supplement SupplementType="Pax" AdditionalGuestNumber="1" MinAge="2" MaxAge="17" Amount="0.00">
        <RoomCompanions MinAge="18" MinCompanions="1" MaxCompanions="1"/>
</Supplement>
```

or (equivalent):

Ex.:

```
<Supplement SupplementType="Pax" AdditionalGuestNumber="1" MinAge="2" MaxAge="17" Percent="-100.00">
        <RoomCompanions MinAge="18" MinCompanions="1" MaxCompanions="1"/>
</Supplement>
```

"1st child is free if accompanied by exactly one adult"

Child profile

Many contracts specify different rates or discount percentages according to child age. This is expressed by a repeated child supplement fort he same dates with different min and max ages:

```
<Supplement SupplementType="Pax" MinAge="2" MaxAge="7"  Percent="-100.00">
<Supplement SupplementType="Pax" MinAge="8" MaxAge="14"  Percent="-50.00">
```

In addion to specific rates or discounts per age, this might also be applied by child number. In other words, the first and second child do not have the same rate or discount.

```
<Supplement SupplementType="Pax" AgeQualifyingCode="8" AdditionalGuestNumber="1"  Amount="0.00">
<Supplement SupplementType="Pax" AgeQualifyingCode="8" AdditionalGuestNumber="2"  Amount="10.00">
```

NOTE: extremely important ist he assignation oft he first and further children. Children are assigned by descending age order: i.e **the oldest child is assigned to be the first child** and so on until the youngest child is assigned last.

NOTE: children definitions for age and first and second child fort he room-rate are independent oft he definition of the board upgrades.

Single Use Supplements

Whereas in many hotel contracts the rates for a "double room for single use" are specified by assigning a separate room code for this situation it is possible to express the additional amount to be paid for single use as a supplement to the basic rate.

Example:

In the rate plan for a double room the basic rate is 100€ per pax per night.
The same room for single use is available at an additional supplement of 70€ per night.

```
<BaseByGuestAmt AmountAfterTax="100.00" CurrencyCode="EUR" NumberOfGuests="2"/>
…
<Supplement SupplementType="Pax" MinAge="18" Amount="70.00" CurrencyCode="EUR" SingleUseIndicator="true"/>
```

Board supplements

Supplements for board types are also specified in the <Supplement> element with a SupplementType="Board". Each occurrence of <Supplement> defines an additional amount to be charged for the stated board type for the stated pax type. If no pax type is mentioned (i.e. no age ranges given) the supplement is valid for all pax types (except infants as always).

Ex.: <Supplement SupplementType="Board" InvCode="HB" InvType="Board" MinAge="12" MaxAge="17" Amount="6.00" CurrencyCode="EUR"/>

"For Half Board there is a 6€ additional payment for children between 12 and 17 years"

<Supplement SupplementType="Board" InvCode="HB" InvType="Board" MinAge="18" Amount="12.00" CurrencyCode="EUR"/>

"For Half Board there is a 12€ additional payment for adults"

Included board (board base)

The board that is included in the basic rate is specified as a board supplement with a zero amount.

Ex.: <Supplement SupplementType="Board" InvCode="BB" InvType="Board" Amount="0.00" CurrencyCode="EUR"/>

"Breakfast is included in the basic room rate"

The board base is also indicated in the contracted "room code – board code" in the InvType of the SellableProduct:

```
<SellableProducts>
	<SellableProduct End="2011-03-31" Start="2010-07-30" InvType="ROOM" InvCode="RMSDDB0000-HB">
		<GuestRoom>
			<Quantities MinBillableGuests="2"/>
		</GuestRoom>
	</SellableProduct>
</SellableProducts>
```

Extras

Other extra services can be specified as supplements. Extras may either be optional or mandatory. A typical mandatory extra service is the Christmas Eve or New Year Gala Dinner which must be booked and paid for on the respective dates.

Ex.: <Supplement SupplementType="Extra" Start="2008-12-25" End="2008-12-25" InvCode="CGNB" InvType="Extra" Amount="35.00" CurrencyCode="EUR" MandatoryIndicator="true"/>

"On Dec. 25th add 35€ for mandatory Christmas Eve gala dinner"

Extra supplements can also have different targets and frequencies of application. This information is communicated in the attribute ChargeType which encodes all combinations of

Application Target	X	Application Frequency
once		per stay
per room		per day
per person		per week

Therefore, ChargeType can currently take on the following values from the OTA code table Charge Type (CHG):

12	(once) per stay
1	(once) daily
17	(once) weekly
18	per room per stay
19	per room per night
20	per person per stay
21	per person per night
50	Per room per week
51	Per person per week

Ex.: <Supplement SupplementType="Extra" Start="2009-11-01" End="2009-12-17" ChargeType="19" InvCode="CAR_TYPE_D" InvType="Extra" Amount="18.00" CurrencyCode="EUR" AddToBasicRate="true" MandatoryIndicator="true"/>

"Daily rental car charge of 18€ for the room"

The target of an extra may not always be the booking total but, for instance, only the room rate excluding board. The inventory an extra refers to can be specified in the <Inventories>element. If it is omitted it is assumed that the extra refers to all available services in the parent rate plan or, if the <Extras> are defined on the top level, to all available services in all rate plans.

Example 1: "a discount applicable to accommodation only (not to meals)":
<Inventory InvType="Room" AppliesToIndicator="true"/>

Note:
If the ChargeType attribute is omitted the default value of "21" (per person per night) is assumed.

Supplements and extras by Length of Stay

Supplements and extras can vary by the duration oft he stay being booked. This i soften used in a typical „short stay supplement“of when a package is offered and the additional service varies if booked for a longer period. For example if a rent-a-car is included, the price per day is higher when booked for two days than when it is booked for a week and again cheaper when booked for a two week stay.

Example supplement for short stay using SupplementRules:

```
.....
<Supplement AddToBasicRate="true" AgeQualifyingCode="10" ChargeType="21" End="2016-10-31" InvCode="SMS1"
InvType="Extra" MandatoryIndicator="true" Percent="2.00" Start="2016-05-01" SupplementType="Extra">
        <SupplementRules>
                <SupplementRule>
                        <LengthsOfStay>
                                <LengthOfStay MinMaxMessageType="MinLOS" Time="3" TimeUnit="Day"/>
                        </LengthsOfStay>
                </SupplementRule>
        </SupplementRules>
</Supplement>
…
```

Supplements and extras by Week day

Supplements and extras can be applied to specific week days, this is expressed as a supplementRule indicating the days of the week were it applies

Example supplement for weekend using SupplementRules:

```
.....
<Supplement AddToBasicRate="true" AgeQualifyingCode="10" ChargeType="21" End="2016-10-31" InvCode="SMS1"
InvType="Extra" MandatoryIndicator="true" Percent="2.00" Start="2016-05-01" SupplementType="Extra">
        <SupplementRules>
                <SupplementRule>
                        <DOW_Restrictions>
                                <RequiredDaysOfWeek Fri="true" Sat="true" Sun="true"/>
                        </ DOW_Restrictions >
                </SupplementRule>
        </SupplementRules>
</Supplement>
…
```

Second Order Supplements

There are supplements referring to other supplements, e.g. board supplements referring to other board supplements. These are also defined in the <Supplement> element.

Example:
- Adult board supplement of 8€ for HB and 15€ for AI.
- Children (2-12) pay 50% of adult board supplements.

```
<Supplement SupplementType="Board" InvCode="HB" MinAge="13" InvType="Board" AmountAfterTax="8.00"
CurrencyCode="EUR"/>
<Supplement SupplementType="Board" InvCode="AI" MinAge="13" InvType="Board" AmountAfterTax="15.00"
CurrencyCode="EUR"/>
<Supplement SupplementType="Board" InvType="Board" MinAge="2" MaxAge="12" Percent="-50.00"/>
```

Promotional Offers

Promotional offers s.a. early booking discounts, free nights and long stay offers can be communicated as rules which are applied to the basic rates instead of separate rate plans containing the rates with one or more offers applied. This approach minimizes data volume and is suitable for client platforms which require offer specifications to be supplied as parameters.

As of OTA specification version 2007A, the OTA_HotelRatePlanNotifRQ includes an additional element <Offers> that describes promotional offers for a particular hotel.
If promotional offers pertain to all rate plans of a hotel the <Offers> element is specified at the top level of the message. Promotional offers that are specific to a rate plan are defined in an <Offers> element within the rate plan.

Each offer is described in its own <Offer> element which can have attributes ***OfferCode***, ***RPH*** which allows this offer to be referred to by other offers and ***OperationOrder*** which defines the order in which offers should be applied. ***OfferCode*** is an optional unformatted string defined by the hotel or destination office. We are planning to unify offer codes so they can be used to identify the type of offer at hand. Currently the type of offer must be determined by the use of elements and attributes in the <Offer> element.

Technically an offer consists of a number of conditions which must hold for the offer to be applied on the one hand, and the procedure defining the actual price reduction on the other.

> <OfferRules> combines all conditions that must be met and represents a superset of the <BookingRules> and <Supplements>elements found under the **previous chapters.** Conclusively all elements previously mentioned must be taken in account for an **accurate implementation.**

The attribute ***MaxContiguousBookings*** determines how often the offer can be applied (e.g. “1” for once only per booking, and “99” for unlimited application).

MinAdvancedBookingOffset can be used to define a rolling booking window like “must be booked at least 30 days before arrival”. Complexity in this matter increases in case of increasing consecutive rolling early-booking offers. A ***MaxAdvancedBookingOffset*** is used to clearly identify the limitations and the TravelKISS contracting application actually requires the specific insertion of min and max advance days. When for example a 10% discount is given between 90 and 60 days before arrival, a 20% discount is given between 120 and 90 days before arrival and 30% is given between 365 and 120 days, the AdvancedBookingOffset will look like this:

```
<Offer OperationOrder="10" RPH="0" OfferCode="EBR1">
        <OfferRules>
          ....
                <OfferRule MinAdvancedBookingOffset="P120D" MaxAdvancedBookingOffset="P365D"/>
        </OfferRules>
</Offer>
<Offer OperationOrder="11" RPH="1" OfferCode="EBR2">
        <OfferRules>
    ....
    <OfferRule MinAdvancedBookingOffset="P90D" MaxAdvancedBookingOffset="P119D"/>
        </OfferRules>
</Offer>
<Offer OperationOrder="12" RPH="2" OfferCode="EBR3">
        <OfferRules>
    .....
```

```
        <OfferRule MinAdvancedBookingOffset="P60D" MaxAdvancedBookingOffset="P89D"/>
            </OfferRules>
    </Offer>
```

Disadvantage in this case is that our system will not apply the discount if the booking is made 366 days or more before arrival.

A <DateRestriction>specifies start and end dates on arrival, stay, departure and booking.
<LengthOfStay> defines conditions imposed on the length of stay. ***MinMaxMessageType*** indicates the type of condition:

FixedLOS	exact stay duration required
MinLOS	minimum stay duration
MaxLOS	maximum stay duration

Some offers are ment to be applied only on fullpayer (currently just for DXB). The offer application, in that case, is indicated by using ***FirstQualifyingPosition/LastQualifyingPosition*** and ***MaxCount/MinAge/MinCount*** under the Guest section. This means that the offer applies only if the number of adults matches within the min/max range.
This avoids application of the offer on additional pax and board, extras or any other supplements:

```
<Offers>
    <Offer OfferCode = "AOO1" OperationOrder = "1" RPH = "0">
      <OfferRules>
        <OfferRule>
          <DateRestriction End = "2019-06-30" RestrictionType = "booking" Start = "2018-12-26"/>
          <DateRestriction End = "2019-12-21" RestrictionType = "stay" Start = "2019-06-13"/>
        </OfferRule>
        <OfferRule>
          <Inventories>
            <Inventory AppliesToIndicator = "true" InvCode = "HB" InvType = "Board"/>
          </Inventories>
        </OfferRule>
        <OfferRule MaxContiguousBookings = "99"/>
      </OfferRules>
      <Discount ChargeUnitCode = "21" Percent = "100.00"/>
      <Inventories>
        <Inventory AppliesToIndicator = "false" InvType = "Room"/>
        <Inventory AppliesToIndicator = "true" InvType = "Board"/>
        <Inventory AppliesToIndicator = "false" InvType = "Extra"/>
      </Inventories>
      <Guests>
        <GuestByAgeGroup AgeQualifyingCode = "10" FirstQualifyingPosition = "1" LastQualifyingPosition = "2"
MaxCount = "3" MinAge = "16" MinCount = "1"/>
      </Guests>
    </Offer>
  </Offers>
```

Time and ***TimeUnit*** define the value of the LOS (eg. 1 week, 12 days, etc.)

Day of week restrictions <DOW_Restrictions> can be imposed on stay <AvailableDaysOfWeek>, arrival <ArrivalDaysOfWeek>or departure <DepartureDaysOfWeek>. In addition to these permitted days compulsory stay days can be specified in <RequiredDaysOfWeek>
Some offers depend on the combination of persons in a booking. The element <Guest>is used to define minimum and maximum occupancies per age group.

The <Inventories>element lists compulsory inventory items in the booking necessary for the offer to be applied.
A certain discount (on the booking total) may for instance only be applicable to persons who have booked full board (<Inventory InvCode="FB"/>).

If all the conditions for a promotional offer are met it can be applied by reducing certain rates in the rate plan. Which prices and how they are reduced is defined by the remaining tags.

<Discount> specifies a percentage or flat reduction for one or more stay days. If the discount applies to the complete stay only the ***Amount*** or ***Percent*** attributes are needed. For "Nth Night Free" type offers the ***NightsRequired*** and ***NightsDiscounted*** attributes are used.
Example "7th Night Free":

<Discount NightsRequired="7" NightsDiscounted="1" Percent="100"/>.

If an offer also specifies which nights will be discounted (the first, the last, etc.), the ***DiscountPattern, DiscountFirstBookingDays*** or ***DiscountLastBookingDays*** attributes are used. Such offer also specifies which nights will be discounted.

There are three possible cases:

a) The first nights of the booking are discounted:

This is indicated by setting the attribute DiscountFirstBookingDays to “true".

b) The last nights of the booking are discounted:

This is indicated by setting the attribute DiscountLastBookingDays to “true".

c) Specific days of each offer cycle (of NightsRequired days) are discounted:

These days are defined by the **DiscountPattern** which shows a letter for each day of the offer cycle (NightsRequired days in total). Each day of the cycle to be discounted is set to ‘Y’, each charged for day to ‘N’.

Examples:

```
<Discount NightsRequired="7" NightsDiscounted="1" Percent="100" DiscountLastBookingDays="true"/>
```

For a 10 day booking the 10th day will be fully discounted.

```
<Discount NightsRequired="7" NightsDiscounted="2" DiscountPattern="YNNNNNY" Percent="50"/>
```

States that every 7 nights the first and last nights are half price.

```
<Discount NightsRequired="7" NightsDiscounted="1" DiscountPattern="NNNNNNY" Percent="100"/>
```

For a 10 day booking the 7th day will be discounted.
For a 20 day booking the 7th and 14th day will be discounted (if MaxContiguousBookings > 1).

The optional attribute ***ChargeUnitCode*** can take on values 7 and 12 currently, where
7 means “per person” and 12 “per stay”. This attribute is only used in connection with fixed amount discounts.

One category of promotional offers substitutes a higher priced service for another service maintaining the lower price or offers a service for the price of another lower priced service. A typical example is offering full board for the price of half board.
<FreeUpgrade>is the element defining this type of offer through its child tags <UpgradeFrom>for the (lower priced) service charged and <UpgradeTo>for the (higher priced) service provided. Which of the two services has to appear in the booking depends on the hotel contract and can be defined as the value of the attribute ***UpgradeBookingCode*** in <FreeUpgrade>

The above example could be coded as:

```
<FreeUpgrade UpgradeBookingCode="HB">
        <UpgradeFrom InvCode="HB"/>
        <UpgradeTo InvCode="FB"/>
</FreeUpgrade>
```

Note: here, half board must be booked although full board is provided.

Another example from the European leisure industry where rates are given per pax rather than per room would be: "Double room for single use at the same rate (per pax) of the double room with double occupancy":

```
<FreeUpgrade UpgradeBookingCode="SGL">
        <UpgradeFrom InvCode="DBL"/>
        <UpgradeTo InvCode="SGL"/>
</FreeUpgrade>
```

Note: single occupancy must be booked although only the rate for double occupancy is charged.

A rate plan that provides different promotional offers several of which could potentially be applied to a single booking must define which offers can be cumulative with which other offers. <CompatibleOffers>defines these relationships. Each <CompatibleOffer>tag defines the compatibility of the current offer with one or more other offers. By choosing the appropriate value for the ***IncompatibleOfferIndicator*** attribute either compatibility or incompatibility can be specified. Within an offer, either the compatibility relationships with all other offers should be explicitly stated or, alternatively, only the compatible (or incompatible, depending on ***IncompatibleOfferIndicator***) offers are listed under the assumption that the remaining offers have the inverse compatibility relationship.
Since in the majority of cases offers are incompatible with other offers we have an agreement with our clients to assume an offer to be incompatible with all other offers unless stated otherwise, i.e. only compatible offers must be specified.

Example: if among 10 offers offer no. 9 (say, an early booking discount if you book 90 days in advance) and offer no. 10 (another early booking discount if you book 30 days in advance) are mutually exclusive but compatible with any other offer, and all other offers are mutually exclusive, then offer no. 10 should state:

```
<CompatibleOffer OfferRPH="9" IncompatibleOfferIndicator="true"/>
```
(Implying it is compatible with all others)

And offer no. 9:

```
<CompatibleOffer OfferRPH="10" IncompatibleOfferIndicator="true"/>
```
(Implying it is compatible with all others)

While all other offers could state:

```
<CompatibleOffer OfferRPH="10" IncompatibleOfferIndicator="false"/>
<CompatibleOffer OfferRPH="9" IncompatibleOfferIndicator="false"/>
```

(Implying they are incompatible with all other offers, but absence of this identification means offers are NOT combinable).

When several incompatible offers can be applied the ***OperationOrder*** attribute in the <Offer>tag determines which one has precedence over the other. If the ***OperationOrder*** *is identical for two offers, the offer with the* ***lowest OfferRPH*** *must be applied first and if this offer does not indicate further combinable OfferRPH's, no further offers can be applied.*

The target of an offer may not always be the booking total but, for instance, only the room rate excluding board or extras. The inventory a promotional offer can be restricted in the <Inventories>element. If it is omitted it is assumed that the offer refers to all available services in the parent rate plan or, if the <Offers> are defined on the top level, to all available services in all rate plans.
Note: not to be confused with <Inventories> as part of an <OfferRule>stipulating compulsory services in order for the offer to be applied.

- See example testhotel 3 specifically included for this note.

Example 1: “a discount applicable to accommodation only (not to meals and extras)”:

```
<Inventory InvType="Room" AppliesToIndicator="true"/>
```

Example 2: “discount applicable to everything except deluxe apartments”:

```
<Inventory InvCode="APTDLX" AppliesToIndicator="false"/>
```

Finally, an offer may be applicable only for specific guests, e.g. the 2nd child or the 3rd adult. In such a case, the definition of guests the offer applies to is given in the **<Guests>** element. The **<GuestByAgeGroup>** tag can be repeated for different age groups. The ***FromOrder*** and ***ToOrder*** attributes set the range of guests of the respective age group.

Example: The 3rd adult in the room receives a daily discount of 4€ on the half board supplement.

```
<Offer OfferCode="OF01" RPH="0" OperationOrder="0">
	<OfferRules>
		<OfferRule MaxContiguousBookings="1">
			<DateRestriction RestrictionType="booking" Start="2008-03-26" End="2008-06-30"/>
			<DateRestriction RestrictionType="stay" Start="2008-05-01" End="2008-06-30"/>
		</OfferRule>
	</OfferRules>
	<Discount ChargeUnitCode="7" Amount="4.00" CurrencyCode="EUR"/>
	<Inventories>
		<Inventory AppliesToIndicator="true" InvCode="HB" InvType="BOARD"/>
	</Inventories>
	<Guests>
		<GuestByAgeGroup FromOrder="3" ToOrder="3" AgeQualifyingCode="10"/>
	</Guests>
</Offer>
```

Children Calculation Order

In general children are calculated by ordering the oldest child first (descending child age order). In some contracts hotels require to compute child age order starting with the youngest child. In that case a RatePlan is specified with the ChildCalculationMode set to “Ascending”

CREATE A PROPER EXAMPLE

Offer calculation Cumulative or on Base Rate

This is expressed for each RatePlan in the IsCumulativeOffer attribute. When this attribute is false, the offer calculation always applies to the base rate, as in all the previous examples. When the attribute is true, the offers apply to the accumulated value of the room:

Base rate	100 €
Offer 1	-10 €
Offer 2	- 10%
IsCumulativeOffer = false	Total = 100€ - 10€ - 10€ (10% of 100€)
IsCumulativeOffer = true	Total = 100€ - 10€ - 9€ (10% of 90€)

Example Rateplan with youngest child first and cumulative offer calculation:

<RatePlan PromotionCode = "Basic Rate" RatePlanCode = "00000" ChargeType = "19" ChildCalculationMode="Ascending" IsCumulativeOffer=“true”>

Offer application

Offers (like Extras & Supplements) can also have different targets and frequencies of application. This information is communicated in the attribute ChargeType that encodes all combinations of offers

Application Target	X	Application Frequency
Once		per stay
Per room		per day
Per person		per week

Therefore, ChargeType can currently take on the following values from the OTA code table Charge Type (CHG):

1	(once) daily
12	(once) per stay
17	(once) weekly
18	per room per stay
19	per room per night
20	per person per stay
21	per person per night
50	Per room per week
51	Per person per week

Ex.:<Supplement SupplementType="Extra" Start="2009-11-01" End="2009-12-17" ChargeType="19" InvCode="CAR_TYPE_D" InvType="Extra" Amount="18.00" CurrencyCode="EUR" AddToBasicRate="true" MandatoryIndicator="true"/>

"Daily rental car charge of 18€ for the room"

Note:
If the ChargeType attribute is omitted the default value of "21" (per person per night) is assumed.

Use case: Rate plan including Turbo early booking

Typical Turbo EB, which consists of two offers, combinable, not applicable on extras, fixed discount for adults only and applicable per week:

Fixed 20€ discount per person per week (the <OfferRule MaxContiguousBookings = "99"/> means that if you have 99 weeks or more in a booking, you can apply the offer as many times as there are weeks, with a maximum of 99). The fixed discount only applies to the Adults (often used in case children are free)

```
<Offer OperationOrder="90" RPH="1" OfferCode="AOO1">
    <OfferRules>
        <OfferRule>
            <DateRestriction End="2010-09-30" Start="2010-06-17" RestrictionType="booking"/>
            <DateRestriction End="2011-03-31" Start="2010-11-08" RestrictionType="arrival"/>
        </OfferRule>
        <OfferRule>
            <LengthsOfStay>
                <LengthOfStay MinMaxMessageType="MinLOS" TimeUnit="Day" Time="7"/>
            </LengthsOfStay>
```

```
            </OfferRule>
            <OfferRule MaxContiguousBookings="99"/>
        </OfferRules>
        <Discount CurrencyCode="EUR" Amount="20.00" ChargeUnitCode="33"/>
        <CompatibleOffers>
            <CompatibleOffer IncompatibleOfferIndicator="false" OfferRPH="2"/>
            <CompatibleOffer IncompatibleOfferIndicator="false" OfferRPH="3"/>
            <CompatibleOffer IncompatibleOfferIndicator="false" OfferRPH="4"/>
            <CompatibleOffer IncompatibleOfferIndicator="false" OfferRPH="5"/>
            <CompatibleOffer IncompatibleOfferIndicator="false" OfferRPH="6"/>
            <CompatibleOffer IncompatibleOfferIndicator="false" OfferRPH="7"/>
            <CompatibleOffer IncompatibleOfferIndicator="false" OfferRPH="8"/>
        </CompatibleOffers>
        <Inventories>
            <Inventory InvType="Room" AppliesToIndicator="true"/>
            <Inventory InvType="Board" AppliesToIndicator="true"/>
            <Inventory InvType="Extra" InvCode="NYE1" AppliesToIndicator="false"/>
        </Inventories>
        <Guests>
            <GuestByAgeGroup MinAge="13" AgeQualifyingCode="10"/>
        </Guests>
</Offer>
```

And the percentage part of the Turbo early booking offer:

```
<Offer OperationOrder="90" RPH="2" OfferCode="DPO2">
        <OfferRules>
            <OfferRule>
                <DateRestriction End="2010-10-31" Start="2010-03-16" RestrictionType="booking"/>
                <DateRestriction End="2010-10-31" Start="2010-10-22" RestrictionType="arrival"/>
            </OfferRule>
            <OfferRule MaxContiguousBookings="99"/>
        </OfferRules>
        <Discount ChargeUnitCode="21" Percent="15.00"/>
        <CompatibleOffers>
            <CompatibleOffer IncompatibleOfferIndicator="false" OfferRPH="1"/>
            <CompatibleOffer IncompatibleOfferIndicator="false" OfferRPH="3"/>
            <CompatibleOffer IncompatibleOfferIndicator="false" OfferRPH="4"/>
            <CompatibleOffer IncompatibleOfferIndicator="false" OfferRPH="5"/>
            <CompatibleOffer IncompatibleOfferIndicator="false" OfferRPH="6"/>
            <CompatibleOffer IncompatibleOfferIndicator="false" OfferRPH="7"/>
            <CompatibleOffer IncompatibleOfferIndicator="false" OfferRPH="8"/>
        </CompatibleOffers>
        <Inventories>
            <Inventory InvType="Room" AppliesToIndicator="true"/>
            <Inventory InvType="Board" AppliesToIndicator="true"/>
            <Inventory InvType="Extra" InvCode="NYE1" AppliesToIndicator="false"/>
        </Inventories>
</Offer>
```

OTA Discount ChargeUnitCode table implementation:

18	per room per stay
19	per room per night
20	per person per stay
21	per person per night

Use case: Rate plan including complex promotional offers

The Palma Playa Hotel in Mallorca offers a number of special discounts that depend on the booking date, arrival and stay dates and the stay duration:
- An early booking discount of 17% for bookings until January, 31st. This discount is not cumulative with any other discounts.
- An early booking discount of 10% for bookings until April, 30th. This discount is cumulative with other discounts except for the Long Stay Offer.
- A Long Stay discount of 15% for stays longer than 21 days on everything except Extras.
- A "7th Night Free" offer for all arrivals between 04/25 and 05/01 or 06/12 and 06/19 or 10/08 and 10/23
- A "3 Nights Free" offer for stays of 14 or more days with arrivals between 04/25 and 05/01 or 06/12 and 06/19 or 10/08 and 10/16.
- A "5 Nights Free" offer for stays of exactly 21 days and arrivals between 04/25 and 05/01
- A double room for single use at the same rate as for double occupancy for all arrivals during September and October.

The corresponding rate plan would look like this:


```
<OTA_HotelRatePlanNotifRQ xmlns="http://www.opentravel.org/OTA/2003/05"
xmlns:xsi="http://www.w3.org/2001/XMLSchema-instance" EchoToken="117521" Version="2008.1">
	<RatePlans HotelCode="XYL8079">
		<RatePlan>
			<Rates>
				<Rate Start="2007-04-01" End="2007-12-31">
					<BaseByGuestAmts>
						<BaseByGuestAmt AmountAfterTax="86.00" CurrencyCode="EUR"/>
					</BaseByGuestAmts>
				</Rate>
			</Rates>
			<SellableProducts>
				<SellableProduct InvCode="HB" InvType="BOARD">
					<GuestRoom/>
				</SellableProduct>
				<SellableProduct InvCode="SGL" InvType="ROOM">
					<GuestRoom/>
				</SellableProduct>
			</SellableProducts>
		</RatePlan>
		<RatePlan>
			<Rates>
				<Rate Start="2007-04-01" End="2007-12-31">
					<BaseByGuestAmts>
						<BaseByGuestAmt AmountAfterTax="65.00" CurrencyCode="EUR"/>
					</BaseByGuestAmts>
					<AdditionalGuestAmounts>
						<AdditionalGuestAmount MaxAdditionalGuests="1" MinAge="2"
MaxAge="12" Amount="36.00" CurrencyCode="EUR"/>
					</AdditionalGuestAmounts>
				</Rate>
			</Rates>
			<SellableProducts>
				<SellableProduct InvCode="HB" InvType="BOARD">
					<GuestRoom/>
				</SellableProduct>
				<SellableProduct InvCode="DBL" InvType="ROOM">
					<GuestRoom/>
				</SellableProduct>
			</SellableProducts>
		</RatePlan>
		<RatePlan>
			<Rates>
				<Rate Start="2007-04-01" End="2007-12-31">
					<BaseByGuestAmts>
						<BaseByGuestAmt AmountAfterTax="98.00" CurrencyCode="EUR"/>
					</BaseByGuestAmts>
				</Rate>
```

```
                </Rates>
                <SellableProducts>
                        <SellableProduct InvCode="HB" InvType="BOARD">
                                <GuestRoom/>
                        </SellableProduct>
                        <SellableProduct InvCode="DBIN" InvType="ROOM">
                                <GuestRoom/>
                        </SellableProduct>
                </SellableProducts>
            </RatePlan>
        </RatePlans>
        <Offers>
            <Offer OfferCode="EB1" OperationOrder="1" RPH="1">
                <OfferRules>
                        <OfferRule>
                                <DateRestriction End="2007-01-31" RestrictionType="booking"/>
                        </OfferRule>
                </OfferRules>
                <Discount Percent="17"/>
                <OfferDescription>
                        <Text>Non-cumulative Early Booking Discount</Text>
                </OfferDescription>
                <CompatibleOffers>
                        <CompatibleOffer IncompatibleOfferIndicator="true" OfferRPH="2 3 4 5 6 7"/>
                </CompatibleOffers>
            </Offer>
            <Offer OfferCode="EB2" OperationOrder="2" RPH="2">
                <OfferRules>
                        <OfferRule>
                                <DateRestriction End="2007-04-30" Start="2007-02-01"
RestrictionType="booking"/>
                        </OfferRule>
                </OfferRules>
                <Discount Percent="10"/>
                <OfferDescription>
                        <Text>Early Booking discount cumulative with all but the Long Stay offer</Text>
                </OfferDescription>
                <CompatibleOffers>
                        <CompatibleOffer OfferRPH="3" IncompatibleOfferIndicator="true"/>
                </CompatibleOffers>
            </Offer>
            <Offer OfferCode="LS" OperationOrder="3" RPH="3">
                <OfferRules>
                        <OfferRule>
                                <LengthsOfStay>
                                        <LengthOfStay Time="22" TimeUnit="Day"
MinMaxMessageType="SetMinLOS"/>
                                </LengthsOfStay>
                        </OfferRule>
                </OfferRules>
```

```
                <Discount Percent="15"/>
                <OfferDescription>
                        <Text>stay at least 22 days to get a long-stay discount of 15%</Text>
                </OfferDescription>
                <Inventories>
                        <Inventory InvCode="Extra" AppliesToIndicator="false"/>
                </Inventories>
        </Offer>
        <Offer OfferCode="21*16" OperationOrder="4" RPH="4">
                <OfferRules>
                        <OfferRule>
                                <DateRestriction Start="2007-04-25" End="2007-05-01"
RestrictionType="arrival"/>
                                <LengthsOfStay>
                                        <LengthOfStay Time="21" TimeUnit="Day"
MinMaxMessageType="FixedLOS"/>
                                </LengthsOfStay>
                        </OfferRule>
                </OfferRules>
                <Discount NightsRequired="21" NightsDiscounted="5" Percent="100"/>
                <OfferDescription>
                        <Text>stay 21 - pay 16 nights</Text>
                </OfferDescription>
        </Offer>
        <Offer OfferCode="14*11" OperationOrder="5" RPH="5">
                <OfferRules>
                        <OfferRule>
                                <DateRestriction Start="2007-04-25" End="2007-05-01"
RestrictionType="arrival"/>
                        </OfferRule>
                        <OfferRule>
                                <DateRestriction Start="2007-06-12" End="2007-06-19"
RestrictionType="arrival"/>
                        </OfferRule>
                        <OfferRule>
                                <DateRestriction Start="2007-10-08" End="2007-10-16"
RestrictionType="arrival"/>
                        </OfferRule>
                </OfferRules>
                <Discount NightsRequired="14" NightsDiscounted="3" Percent="100"/>
                <OfferDescription>
                        <Text>stay 14 - pay 11 nights</Text>
                </OfferDescription>
        </Offer>
        <Offer OfferCode="7*6" OperationOrder="6" RPH="6">
                <OfferRules>
                        <OfferRule>
                                <DateRestriction Start="2007-04-25" End="2007-05-01"
RestrictionType="arrival"/>
                        </OfferRule>
```

```
                        <OfferRule>
                                <DateRestriction Start="2007-06-12" End="2007-06-19"
RestrictionType="arrival"/>
                        </OfferRule>
                        <OfferRule>
                                <DateRestriction Start="2007-10-08" End="2007-10-23"
RestrictionType="arrival"/>
                        </OfferRule>
                </OfferRules>
                <Discount NightsRequired="7" NightsDiscounted="1" Percent="100"/>
                <OfferDescription>
                        <Text>stay 7 - pay 6 nights</Text>
                </OfferDescription>
        </Offer>
        <Offer OfferCode="DBL=DBIN" OperationOrder="7" RPH="7">
                <OfferRules>
                        <OfferRule>
                                <DateRestriction Start="2007-09-01" End="2007-10-31"
RestrictionType="stay"/>
                        </OfferRule>
                </OfferRules>
                <FreeUpgrade UpgradeBookingCode="DBIN">
                        <UpgradeFrom InvCode="DBL"/>
                        <UpgradeTo InvCode="DBIN"/>
                </FreeUpgrade>
                <OfferDescription>
                        <Text>stay in a double for individual use and pay only the rate for double
occupancy</Text>
                </OfferDescription>
        </Offer>
    </Offers>
    <TPA_Extensions/>
</OTA_HotelRatePlanNotifRQ>
```


OTA_HotelRatePlanNotifyRS

When a partner system receives and processes an OTA_HotelRatePlanNotifyRQ via WS it sends a positive OTA_HotelRatePlanNotifyRS if all went well:


```
<OTA_HotelRatePlanNotifRS xmlns="http://www.opentravel.org/OTA/2003/05"
xmlns:xsi="http://www.w3.org/2001/XMLSchema-instance" EchoToken="1195558192512" Version="2006 ">
    <Success/>
</OTA_HotelRatePlanNotifRS>
```


If an error related to the wellformedness of the message is encountered an OTA_ErrorRS should be returned:


```
<OTA_ErrorRS xmlns="http://www.opentravel.org/OTA/2003/05" xmlns:xsi="http://www.w3.org/2001/XMLSchema-
instance" ErrorCode="Unknown" ErrorMessage="Internal error" Version="2006"/>
```

If an error related to the contents of the message is encountered an OTA_HotelRatePlanNotifyRS is sent communicating the type of error

Empty Rate Plans

An OTA_HotelRatePlanNotifyRQ may also be used to communicate that a hotel is being taken off-sales. This is done by sending a RatePlanStatusType of “Deactivated”.
Any previously communicated rates should be deleted in this case from the partner system until a future non-empty rate plan defines new rates.

This same situation occurs on the last day of the last valid contract in our system for a specific property. Because no future rates and stock are available for notification, the system will provide a “deactivated” message.

Note: mapping of hotel, rooms, boards etc should remain in place as this property is expected to return to on-sale shortly.

```
<OTA_HotelRatePlanNotifRQ xmlns="http://www.opentravel.org/OTA/2003/05" EchoToken="1229079988014"
Target="Production" Version="2006">
        <RatePlans HotelCode="SKG0401">
                <RatePlan RatePlanStatusType="Deactivated"/>
        </RatePlans>
</OTA_HotelRatePlanNotifRQ>
```

NOTE: In case AxisData and partner have agreed to remove the property from the client portfolio permanently, an OTA_HotelInvNotifRQ will be transmitted with the status “deactivated” (see appropriate section)

Car Package

Rooms including a car are expressed with an inventory block code. Inventory block code will indicate the car offered with this room. Description for each code can be found in both Appendix E and using SUMMARY template in OTA_HotelDescriptiveInfo message. Hotel code includes a 2 character extension (AR , Accommodation RentACar)

```
<SellableProducts HotelCode="AMTSES1D6UAR" HotelName=" Hotel name ">
        <SellableProduct InvTypeCode="GT04-AP,GT08-HICA" InvType="ROOM" InvCode="APSDSCSV00" End="2010-10-31" Start="2010-04-01">
                <GuestRoom>
                        <Quantities MinBillableGuests="1"/>
                        <Occupancy MaxOccupancy="2" MinOccupancy="1"/>
                        <Occupancy MinAge="12" AgeQualifyingCode="10" MaxOccupancy="1" MinOccupancy="1"/>
                        <Occupancy MaxAge="11" MinAge="2" AgeQualifyingCode="8" MaxOccupancy="1" MinOccupancy="0"/>
                        <ExcludedOccupancies/>
                        <Amenities/>
                </GuestRoom>
                <InventoryBlock Code="ACAR"/>
                <Description>
                        <Text>Apartment_Standard/Single w.Child</Text>
                </Description>
```

4.5 Excursion – OTA_TourActivityAvailRS

Excursion price information is communicated to our business partners using the OTA_TourActivityAvailRS message; rates can be identified by the target attribute in the Root node with value “Rates”.

```
<OTA_TourActivityAvailRS Version="2016.2" Target="Rates">
```

Each message sends a collection of ***TourActivityInfo*** elements describing all possible prices for a given ***excursion-product-service*** for a certain period (say, 18 months).
Each ***TourActivityInfo*** contains ***rates*** for a specific product and service subject to certain ***booking rules***, listing the rates for an specific participant rules (Adult , Child, Infant)

Basic Info

BasicInfo node holds the combination of Excursion-Product-Service the rate applies, more than one TourActivityInfo element can be found for the same Excursion-Product-Service to specify specific brand rates and or pax policies.

```
<BasicInfo SupplierServiceCode="TIC" SupplierProductCode="ST" TourActivityID="PESLPA4GTA"/>
```

Service codes can be found in the appendix section (Appendix F)

Schedule

The information of the Service dates the rates are valid for are held in the Schedule section. One or more Detail elements can be found defining the date ranges the rates are applicable.

```
<Schedule>
        <Detail Start="2018-01-01" End="2018-06-30"/>
        <Detail Start="2018-07-01" End="2018-12-31"/>
</Schedule>
```

Pricing and brands

Rate of the specific Excursion-Product-Service can be found under the Pricing section. This section specifies if the rate application is per pax (PerPerson) o per unit (PerGroup).

```
<Pricing>
        <Summary CurrencyCode="EUR" Amount="50.00">
                <PricingType>PerPerson</PricingType>
        </Summary>
</Pricing>
```

In case rate is specific per unit, total price must take into account the amount of units required to cover the pax group. Policies section cover the occupancy of the service.
I.E. if service is defined for 1 to 3 pax, price defined per unit and the total of pax in the booking is 4, then it is required to calculate 2 units.

Rates can be defined for specific partner brands, in case rates are specific for a group of brands, the pricing section will include the brands the rate applies to.

```
<Pricing>
        <Summary CurrencyCode="EUR" Amount="50.00">
                <PricingType>PerPerson</PricingType>
        </Summary>
        <Group GroupCode="BRAND1"/>
        <Group GroupCode="BRAND2"/>
</Pricing>
```

Calculation of the rate must take into account the brands in case it applies, a rate specified for a brand overrides the generic rate. I.E. If a rate with same conditions is defined for both specific BRAND1 and without brand (generic), calculation for BRAND1 should take the specific rate while other brands should take the generic one.

Pickup points

Excursion services including a transfer service, will include the pickups the rate applies to, ticket services won't include this info.

The hotel list is located in the PickupDropoff section in a TPA_Extension:


```
<PickupDropoff>
        <Schedule>
                <TPA_Extensions>
                        <Stocks>
                                <Stock>
                                        <PickupDropoffs>
                                                <PickupDropoff Code="74073" LocationName="Lux Mar Apartments"
OtherInfo="Hotel" PickupInd="true"/>
…
                                                <PickupDropoff Code="74074" LocationName="Tropical Gardens
Apartments" OtherInfo="Hotel" PickupInd="true"/>
                                        </PickupDropoffs>
                                </Stock>
                        </Stocks>
                </TPA_Extensions>
        </Schedule>
</PickupDropoff>
```


Policies

For PerGroup based rates, MinParticipants and MaxParticipants ocupancy attributes defines the occupancy of the service. Rate applies to any booking request of a group in the range, booking requests for groups bigger than the max occupancy must be calculated as multiple services to cover the whole group.

For PerPax based rates, MaxParticipants and minParticipants defines the biggest group allowed in a booking.

Pax types the rate applies to, are expressed as age ranges. Services for specific pax type groups (Adult excursions, etc) can be identified using the policies, I.E. rates with policies for children will not be included in the notification.

```
<Policies>
        <Participant MinAge="13" MaxAge="99" MinParticipants="1" MaxParticipants="1"/>
</Policies>
```

5 Availability Storage

5.1 Stock Notification messages

To communicate product availabilities to our partners we send a set of OTA_HotelAvailNotifyRQ (Hotel) or OTA_TourActivityAvailRS (Excursion) messages.

OTA_HotelAvailNotifyRQ should be acknowledged by an OTA_HotelAvailNotifyRS message in case of communication via WS - not in case of transmission via FTP):

```
<OTA_HotelAvailNotifRS xmlns="http://www.opentravel.org/OTA/2003/05"
xmlns:xsi="http://www.w3.org/2001/XMLSchema-instance" EchoToken="765553" Version="2006">
        <Success/>
</OTA_HotelAvailNotifRS>
```

Again, in case of a problem either an OTA_HotelAvailNotifRS with an Error element instead of Success or an OTA_ErrorRS is sent.

5.2 Purpose

Provide adequate availability information and application rules to package holidays and to enable adequate product management, through insight of product availability per arrival.

5.3 Hotel - OTA_HotelAvailNotifyRQ/RS

Availability communication method

Availability of each room can be communicated in two different ways:

Per date ranges: The availability status does not include the remaining roms per day, it offers a general open/close value for the period. It can have one of the following values:

- Open
- Close

Remaining allotment per day: the allotment status is communicated per day. Each day is expressed as a 2-character value in the Pattern Attribute. These are the possible values:

- XX : Integer value, defines the remaining amount
- SS : Stops sales, room is in stop sales for that specific day.
- RQ : On request, room availability is on request
- 99 : 99 value is used to specify Free sales

MinAdvancedBookingOffset attribute holds the release value, expressed as an standar xml duration format

```
<StatusApplicationControl InvCode="STSD0000A0" BoardCode="BB" InvType="Room" End="2017-10-31" Start="2017-04-01">
        <Allotment
Pattern="99999999999
```

Stop-Sale for board

Unavailability of a specific board for a certain period across all rooms or for a specific room is a common situation. This is expressed in the stock notification using „block“ in the InvType attribute. Below example shows an FB board cloes in combination with a specific room and the board BB being unavailable for all rooms:

```
<AvailStatusMessage Override="false">
        <StatusApplicationControl InvType="Block" InvCode="RMSDDB0000" End="2011-05-08" Start="2011-05-01" SubBlockCode="FB"/>
        <RestrictionStatus Status="Close"/>
</AvailStatusMessage>
<AvailStatusMessage Override="false">
        <StatusApplicationControl InvType="Block" End="2011-06-30" Start="2011-06-01" SubBlockCode="BB"/>
        <RestrictionStatus Status="Close"/>
</AvailStatusMessage>
```

The different stock notifications can be expressed in the following table, where case 1 is only available optionally, for situations where a partner system is unable to handle the combination of “room-code”-“board-code”:

Cases	InvCode	InvType	InvBlockCode	SubBlockCode	Description
1	RMDBSD0000	Room			Allotment status for a room
2	RMDBSD0000-BB	Room			Allotment status for a room, specifying the base board
3		Block		HB	Allotment status for a board
4		Block	RMDBSD0000	AI	Allotment status for room+board combination

Delta OTA_HotelAvailNotifyRQ/RS

The Override attribute specifies whether the message contains baseline (Override="false") or incremental (Override="true") information.
Baseline data are typically transmitted once a week while incremental data can be notified with a much higher frequency like once every 30 minutes from 09:00 to 20:00 h.

```
<AvailStatusMessage Override="true">
```

If a “stop sales” is communicated for a product, an incremental message with “Close” status is transmitted. In addition, while the “stop sales” persists the baseline message communicates a “**Close” status omitting the Start and End dates**. This uniquely identifies a “stop sales” situation for the entire room being taken off-sale. A normal stop-sale for a short period because the room is sold-out, of course includes start and end-dates.

The order of application, on the last full stock notification is extremely important to achieve the correct availability situation end-result:

So if you receive a full stock notification on Saturday <AvailStatusMessage Override="false">

That specifies for a specific hotel and room:
15-7-2011 to 1-8-2011 – close
2-8-2011 to 15-9-2011 – open
16-9-2011 to 20-9-2011 – close
21-9-2011 to 30-4-2012 – open
1-5-2012 to 20-7-2012 – close

And a delta on Monday morning <AvailStatusMessage Override="true">
10-9-2011 to 14-9-2011 – close

A delta on Monday afternoon:
12-9-2011 to 18-9-2011 – open
Another delta on Monday afternoon late:
13-9-2011 to 14-9-2011 – close

The end result on Monday evening must be:
15-7-2011 to 1-8-2011 – close
2-8-2011 to 10-9-2011 – open
11-9-2011 to 11-9-2011 – close
12-9-2011 to 12-9-2011 – open
13-9-2011 to 18-9-2011 – close
19-9-2011 to 19-9-2011 – open
20-9-2011 to 20-9-2011 – close
21-9-2011 to 30-4-2012 – open
1-5-2012 to 20-7-2012 – close

As these deltas must be applied on the last full received and in the order of reception (date/time stamp). Specific testcases are included to illustrate these cases.

Car Package

Rooms including a car are expressed with an inventory block code. Inventory block code will indicate the car offered with this room. Description for each code can be found in both Appendix E and using SUMMARY template in OTA_HotelDescriptiveInfo message. Hotel code includes a 2 character extension (AR , Accommodation RentACar)

```
<AvailStatusMessages HotelCode="AMTSES1D6UAR">
        <AvailStatusMessage Override="false">
                <StatusApplicationControl End="2016-02-18" Start="2016-02-18" InvCode="FRSD0000A0"
InvType="Room" InvBlockCode="ACAR"/>
                <RestrictionStatus Status="Close" MinAdvancedBookingOffset="P1D"/>
        </AvailStatusMessage>
```

5.4 Excursion – OTA_TourActivityAvailRS

Excursion availability information is communicated to our business partners using the OTA_TourActivityAvailRS message, availability can be identified by the target attribute in the Root node with value “Stock”.

```
<OTA_TourActivityAvailRS Version="2016.2" Target="Stock">
```

Each message sends a collection of ***TourActivityInfo*** elements describing availability for a given ***excursion-product-service*** for a certain period (say, 18 months).
Each ***TourActivityInfo*** contains ***availability*** for a specific product and service subject to certain ***booking rules***, listing the availability for an specific participant rules (Adult , Child, Infant)

Basic Info

BasicInfo node holds the combination of Excursion-Product-Service the availability applies, more than one TourActivityInfo element can be found for the same Excursion-Product-Service to specify conditions and or pax policies.

```
<BasicInfo SupplierServiceCode="TIC" SupplierProductCode="ST" TourActivityID="PESLPA4GTA"/>
```

Service codes can be found in the appendix section (Appendix F)

Schedule

The information of the Service dates the service is available for are held in the Schedule section. One Detail element is include defining the date ranges the availability is applicable. Summary element holds the start time of the service

```
<Summary Start="09:15:00"/>
<Detail Start="2017-11-01" End="2018-04-30">
```

Pickup points

All services including a pickup/dropoff from/to the hotel includes the list of available pickup/dropoff hotels. This information can be found in the TP_Extension section inside the Stock node. Any hotel included in the list is candidate for pickup/dropoff.

```
<PickupDropoffs>
        <PickupDropoff Code="70706" LocationName="Arenas del Mar Hotel" OtherInfo="Hotel" PickupInd="true"/>
…
        <PickupDropoff Code="74815" LocationName="Grand Hotel Callao" OtherInfo="Hotel" PickupInd="true"/>
</PickupDropoffs>
```

This section also covers the specific allotment defined per pickup points. If theres an allotment condition for one or more pickup points, a list of the pickup points will be included under that allotment definition.

Availability patterns

Availability of each Service is communicated using three different concepts via a pattern system.

Pattern string uses an specific amount of characters (PatternLength) to provide a value per day. Initial and final date of the pattern are indicated in the Detail section under Schedule node

In order to confirm an specific date is available, it must comply all three concepts (OperationTime, Release and Allotment)

```
<Detail Start="2018-11-01" End="2018-11-05">
…
<OperationTime Pattern="11111" PatternLength="1"/>
<Release Pattern="PT00HPT00HPT00HPT00HPT00H" PatternLength="5"/>
<Allotment Pattern="9999999999" PatternLength="2"/>
```

OperationTime: Operation time defines wheter the service is available or not. Any conditions preventing the service to be available (closeouts, day of week restrictions, etc) will mark the day as unavailable. Possible values 1 (available) 0 (unavailable). This concept uses a pattern of 1 character per value.

Release: defines the release value in XML period format (https://www.w3schools.com/xml/schema_dtypes_date.asp). Value can be expressed in hours, days, etc, pattern uses 5 characters per value

Allotment: Defines the amount of remaining units available. Pattern uses 2 characters per value, possible values:

- XX : Integer value, defines the remaining amount
- RQ : On request, service availability is on request
- 99 : 99 value is used to specify Free sales
- SS : Stop Sales

Product deactivation

Excursion products that are deactivated will be communicated with a deactivation message. This message contains the product (TourActivityID) to deactivate and the dates this deactivation applies.

It uses the same structure as OTA_TourActivityAvailRS but with a small subset of sections to specify the TourActivityID and the status in the Stock section. In case Excursion is completely deactivated, no start-end dates will be included in the message.

```
<OTA_TourActivityAvailRS Version="2016.2" Target="Stock">
        <Success/>
        <TourActivityInfo>
                <BasicInfo TourActivityID="PESLPA4GTA"/>
                <Schedule>
                        <Detail Start="2018-01-01" End="2018-12-31">
                                <TPA_Extensions>
                                        <Stock Type="Main" StockStatusType="Deactivated"/>
                                </TPA_Extensions>
                        </Detail>
                </Schedule>
        </TourActivityInfo>
</OTA_TourActivityAvailRS>
```

6 Appendix A Hotel codes

The hotel codes are structured in 2 possible ways:

Classic, construction based on 3 elements. I.e. in AMTSES0FFG, A stands for “Accomodation”, MTSES for the Incoming Agent (MTS Spain in this example) and 0FFG is a counter.

New destinations, construction based on 4 elements. I.e. in AEGHRG10SY, A stands for “Accomodation”, EG for Country (Egypt in this example), HRG for destination (Hurgada in this example) and 10SY is a counter.

The handling office for each hotel is included in the OTA_HotelDescriptiveInfo.

7 Appendix B Rating codes

Apartments	Rural	Hotels	Other
1 Key	1 Palm	1 Star	No Rating
2 Key	2 Palm	1,5 Star	TBD
3 Key	3 Palm	2 Star	
4 Key	4 Palm	2,5 Star	
5 Key	5 Palm	3 Star	
		3,5 Star	
		4 Star	
		4,5 Star	
		5 Star	
		5,5 Star	
		6 Star	
		7 Star	

8 Appendix C Room codes

The RoomClassificationCode used in the OTA_HotelAvailRQ (Search) can be any of the “Type” values. Room codes are assembled from various room characteristics: ex. RMSDDBSV00

Subtypes like 0, A, B, etc. define themselves through the listed <Amenities>.in the OTA_HotelInvNotif and OTA_HotelDescriptiveInfo (UNIT). These codes indicate ***”features different from rooms with otherwise identical codes”***. So you may get a RMSDDB0000 and a RMSDDB00A0 and maybe a RMSDDB00B0, where

* RMSDDB0000 is the plain double room
* RMSDDB00A0 lists “BALCONY” under <Amenities>
* RMSDDB00B0 lists “KITCHENETTE” and “JACUZZI” under <Amenities>

A special case arises for room codes containing a Subtype A, B, etc. suffix but do not have any differences in associated amenities. Instead these rooms have **different board bases**, i.e. different meal plans included in their rates. But this is not necessarily indicated by a different Room code with a Subtype.

Room codes are assembled from various room characteristics: ex. RMSDDBSV00 using the code elements, with the number of positions marked between brackets:
Type(2)|Grade(2)|Base(2)|View(2)|Subtype(1)|Promo(1)

TYPE		GRADE		BASE		VIEW		SUBTYPE		PROMO	
code	name	code	name	code	name	code	name	code	name	code	name
AH	Arabian Summerhouse	AA	Arabian Superior	BW	BunkBeds-resort fee waived	AC	Acrópolis	A	Balcony or Terrace	A	Attic
AP	Apartment	AB	Adjacent Beach	CR	2 ConnectingRooms	AN	Panoramic AcrÃ³polis	B	Balcony	B	Best-Price
BU	Bungalow	AC	Arabian Club Superior	DB	Double	AP	Pool Access	C	TypeC	C	Low Cost
BV	BeachVilla	AD	Arabian Deluxe	DM	Dormitory	AV	Volcano View	D	TypeD	D	Dreamer
CC	CruiseCabin	AE	Al Rimal Enclosed	DX	Duplex	BA	Beach Access	E	TypeE	E	Economy
CH	Chalet	AF	Aloft	D1	1 Double Bed	BF	BeachFront	F	FrenchBalcony	F	Staff
CT	Cottage	AG	Arabian Gulf	D2	2 Double Beds	BH	BosphorusView	G	Private-Garden	G	SingleSaver
CV	Campervan	AH	Abu Dhabi	FU	Full	BV	BayView	H	With Jacuzzi	H	Honeymooners
FB	FamilyBungalow	AI	Al Ain	IN	SingleUse	CP	Castle-Palace View	I	Private Pool - Domestic Flight	I	Renovated
FH	Farmhouse	AL	Atlantic	KB	King Bed	CR	CreekView	J	Private Jacuzzi Terrace	K	Late Check-Out
FJ	Family Junior Suite	AM	Armani	KG	King or Queen	CS	Chill-Out Sea View	K	Private Pool - Seaplane	L	LadiesOnly
FL	FamilyLodging	AN	Anantara	KS	King SingleUse	CT	City View (Palm Residences)	L	2 Bathrooms	M	Reduced Mobility
FM	Family House	AQ	Aqua	KW	King-resort fee waived	CV	CityView	M	3 bathrooms	N	Non-Refundable
FR	FamilyRoom	AR	Astor	K1	King	CY	CourtyardView	N	NonSmoking	O	Offer
FS	FamilySuite	AS	Annex Superior	LB	Bunkbed	DD	Disney View	O	Private Pool - Speedboat	P	Promotion
FT	Family Tent	AT	Al Khaimah Tented	LR	Large	DS	Dubai Skyline	P	Private-PoolTerrace	Q	Adults Only
FV	FamilyVilla	AX	Annex	MB	MultipleBed	DV	DunesView	Q	Shared-PoolTerrace	R	Senior 60+
FX	FamilyStudio	A0	Arabian	OC	Octuple	ES	Creek Scene	R	Private Pool	S	Senior 55+
GH	Gulf Summerhouse	A1	Armani Deluxe	QI	Quintuple	FR	Front Row	S	SharedTerrace	T	Student
HF	HolidayFlat	A2	Armani Classic	QS	Queen SingleUse	FV	FountainView	T	Terrace	V	VipTreatment
HH	HolidayHouse	A3	Armani Premier	QU	Quad	GH	GoldenHorn View	U	SwimUp-PoolTerrace	W	Sol
HO	House	A4	Armani Executive	QW	Queen-resort fee waived	GO	GolfCourseView	V	With Jacuzzi - Seaplane	X	Agent
JS	JuniorSuite	A5	Armani Ambassador	Q1	Queen	GP	Garden-Pool View	W	Without Balcony-Terrace	Z	SpecialPackage
JT	JuniorStudio	A6	Armani Signature	Q2	2 Queen Beds	GS	Garden-Sea View	X	Seaplane	0	NotDefined
LO	Loft	A7	Armani Dubai	R2	2 Rooms	GV	GardenView	Y	Shared Bath	1	GolfPackage
LS	Loft Suite	A8	Armani Residence	SC	Single w.Child	G2	Garden or Pool View	Z	With Jacuzzi - Domestic Flight	2	SpaPackage
LV	LagoonVilla	BA	Basic	SG	Single	G3	Garden or Sea View	0	NotDefined	3	ThallasoPackage
MA	Maisonette	BB	Royal Beit Al Bahar	SP	Septuple	HV	HarborView	1	Spa	4	HolidayPackage
MH	MobileHome	BC	Boulevard Club	ST	Sextuple	IL	Inland View	2	Spa - Private Pool	5	Action
OA	Oasis	BD	Deluxe Delight Beach	TP	Triple	IN	Interior	3	Rooftop	6	Activities Package
PH	Penthouse	BE	Premium Beach	TW	Twin	IW	Island View	4	TypeB	7	CarPackage
PK	Package	BF	Deluxe Beach (Ground Floor)	T1	1 Bedroom	JV	Jungle View	5	Speedboat	8	ServicePackage
PV	Pavilion	BG	BVLGARI	T2	2 Bedroom	KS	Skyline Sea View	6	With Slide - Domestic Flight		
RM	Room	BH	Bahia	T3	3 Bedroom	LA	LagoonView	7	With Jacuzzi - Speedboat		
RT	Retreat	BN	Business	T4	4 Bedroom	LC	LandscapeView	8	With Slide - Seaplane		
SS	SeniorSuite	BO	O Beach	T5	5 Bedroom	LF	LakeSide	9	Domestic Flight		
ST	Studio	BP	Palm Beach Premier	T6	6 Bedroom	LL	Lateral LakeView				
SU	Suite	BR	Residence Beach	T7	7 Bedroom	LP	Laguna Pool Side				
SV	SuiteVilla	BS	Sangu Beach	T8	8 Bedroom	LS	LateralSeaView				
TH	Townhome	BT	Al Bahar Tented Beach	T9	9 Bedroom	LV	LakeView				

TN	Tent	BU	Bedouin	W2	2 Double Beds-resort fee waived	LX	LagoonAccess				
TV	Loft Villa	BV	Boulevard	0	NotDefined	MC	Mosque/Canal View				
VI	Villa	B0	Beach	1X	1 Bedroom Duplex	MP	Main Pool View				
XX	Extras	B1	Baros	10	10 Bedroom	MS	Mountain or Sea View				
		CB	Cabana	2W	2 Queen Beds-resort fee waived	MV	MountainView				
		CC	Cool Corner	2X	2 Bedroom Duplex	M2	Mountain or Pool View				
		CD	Arabian Court Deluxe	3R	3 Rooms	NV	NileView				
		CE	Arabian Court Executive	3X	3 Bedroom Duplex	OF	Ocean Front				
		CF	Comfort			OV	Ocean View				
		CG	Grand Club			PA	PanoramaView				
		CL	Club			PC	Pool or City View				
		CO	Coral			PD	PoolSide				
		CP	Arabian Court Prince			PF	Pool Front				
		CR	Corner			PH	Partial Harborview				
		CS	Classic			PK	Park View				
		CU	Crusoe			PL	Partial Lake View				
		CV	Covet			PM	Pyramid View				
		CW	Ocean Water			PO	Partial Ocean View				
		CX	Club Luxury			PR	PartialRiverView				
		CY	Crystal			PS	Pool-Sea View				
		DA	Deluxe Lagoon			PV	PoolView				
		DB	Deluxe Beach			PW	Partial Waterfall View				
		DC	Deluxe Club			P1	Pool Sunsrise				
		DD	Deluxe Signature			P2	Pool Sunset				
		DE	Design			RV	RiverView				
		DF	Deluxe (Upper Floor)			SF	SeaFront				
		DH	Dolphin			SG	StageView				
		DI	Diamond			SL	Skyline View				
		DL	Deluxe			SM	Sea/Palm View				
		DN	Dhoni			SP	Sea-Pool Side				
		DO	Grand Overwater			SS	SeaSide				
		DP	Diplomatic			ST	StreetView				
		DR	Grand Reef			SV	SeaView				
		DS	Deluxe Superior			S1	Palm Sea View				
		DW	Deluxe Water			S2	Sea or Pool View				
		EC	Executive Club			S3	Lateral Sea View or Pool View				
		ED	Executive Downtown			S4	Lateral Sea View and Pool Shared Terrace				
		EE	Reef			S5	Lateral Sea View or Pool Shared Terrace				
		EH	Etihad			VP	Partial Sea View				
		EI	Emiri			VS	Sunrise View				
		EL	Elegance			VV	ValleyView				

		EM	Emerald			WF	Waterfront				
		EN	Palm Manor Executive			WV	Waterfall View				
		EP	Residence Prestige			YS	City Scene				
		ER	Royal Estate			0	NotDefined				
		ET	Earth			2	Sunset View				
		EW	Escape Water			3	Resort View				
		EX	Executive			4	Burj Khalifa View				
		E1	Emirates			5	Canal View				
		FC	Raffles Club			9	Palm View				
		FD	Fairmont Grand			11	Walk View				
		FG	Fairmont Gold			17	Marina View				
		FM	Fairmont			18	Race Track View				
		FO	Fabulous Overwater			19	Marina or Pool View				
		FS	Life Style			2P	Chill-Out Pool View				
		FT	Fantastic			20	Souk View				
		GB	GardenBuilding			31	Desert View				
		GC	Regal Club								
		GD	GrandDeluxe								
		GE	Guest								
		GH	Grand Beach								
		GI	Grand Imperial								
		GL	Gold								
		GO	Gulf Ocean								
		GP	Palm Manor Grand								
		GR	Grand								
		GW	Grand Water								
		GX	Grand Luxury								
		G1	Gold Corner								
		G2	Gold Deluxe								
		HD	Horizon Club Deluxe								
		HE	Heritage								
		HM	Harmony								
		HP	Horizon Club Premier								
		HR	Royal Etihad								
		HV	Haven								
		HW	Horizon Water								
		II	Infinity								
		IO	Inocean								
		IP	Imperial								
		IR	Island Residence								
		IS	Island								
		JT	Jet								

		JY	Joy								
		KD	Khaleej Deluxe								
		KH	Khaleej								
		KO	Kohinoor								
		KP	Park								
		KX	Park Executive								
		LB	Lagoon Beach								
		LC	Club Scenic								
		LD	Palace Deluxe								
		LE	Luxe								
		LF	Lower Floor								
		LI	Life								
		LM	Landmark								
		LO	Overwater Lagoon								
		LP	Lagoon Prestige								
		LR	Club Rotana								
		LS	Standard Lagoon								
		LU	Luux								
		LV	Level								
		LW	Laamu Water								
		LX	Luxury								
		L0	Lagoon								
		MA	Maharaja								
		MB	MainBuilding								
		MJ	Majestic								
		MM	Semi-Basement								
		MN	Manta								
		MO	Premium Ocean								
		MP	Palm Manor Premier								
		MR	Mandarin								
		MT	Master								
		MV	Marvelous								
		MW	Semi Water								
		MZ	Mezzanine								
		NA	Al Naseem Tented Beach								
		NB	Nirvana Beach								
		NS	New Style								
		OB	Ocean Beach								
		OC	Ocean Club								
		OD	Ocean Deluxe								
		OF	Fabulous								
		OL	Ocean Lagoon								

		OM	Ocean Romantic								
		OO	Overwater Ocean								
		OP	Opera								
		OR	Ocean Reef								
		OS	Ocean Residence								
		OT	Ocean Terrace								
		OW	OverWater								
		O0	Ocean								
		O1	Ocean Club Superior								
		O2	Ocean Premier								
		PA	Pearl								
		PB	ParkBuilding								
		PD	Palace Superior Deluxe								
		PE	SuperiorSerenity								
		PG	Palace Gold Club								
		PH	Plush								
		PI	Premium Indulgence Water								
		PK	Pocket								
		PL	Priority Location								
		PM	Premium								
		PN	Prince								
		PO	Popular								
		PP	Palapa								
		PR	Prestige								
		PS	Presidential								
		PT	Premium Water								
		PU	Superior Upper Floor								
		PV	Privilege								
		PW	Prestige Water								
		PX	Palace Executive								
		PY	Palace Royal								
		P1	Premier								
		P2	Palace								
		P3	Pearl Club								
		RA	Adapted Room								
		RB	ResortBuilding								
		RC	RoyalClub								
		RE	Reethi								
		RF	Reethi Faru								
		RH	RunOfHouse								
		RI	Al Rimal								
		RL	Residence Lagoon								

		RN	Regency								
		RO	Romantic								
		RP	RoyalSuperior								
		RS	Residence								
		RT	Royal Club Tower								
		RU	Regency Executive								
		RW	Residence Overwater								
		RX	RoyalSuperiorClub								
		RY	Royal								
		R1	Resort Deluxe								
		R2	Resort Superior								
		SA	Al Sahari Secluded								
		SB	Superior Beach								
		SC	SuperiorClub								
		SD	Standard								
		SE	Serenity								
		SF	Soneva Fushi								
		SG	Signature								
		SH	Superior Charm Beach								
		SK	Sky								
		SL	Select								
		SM	Superior MainBuilding								
		SN	Sun								
		SO	Superior Overwater								
		SP	Superior								
		SR	St. Regis								
		SS	Spa Sanctuary								
		ST	Saadiyat								
		SU	Standard Upper Floor								
		SV	Superior Vista								
		SW	Sangu Water								
		SX	Super Deluxe								
		SY	Speciality								
		S0	Spectacular								
		S1	Standard Beach								
		TB	Standalone Beach								
		TC	TowerClub								
		TD	Traders Deluxe								
		TH	Theme								
		TM	Traders Premier								
		TO	Tower								
		TP	Traders Superior								

		TR	Tree								
		TS	Superior Tower								
		TV	Tryp VYP								
		TY	Tryp								
		UF	Upper Floor								
		UT	Ultra								
		VN	Venetian								
		VR	Red Level								
		WA	Waldorf Astoria								
		WB	Wonderful Beach								
		WD	Wind								
		WE	E-Wow								
		WF	Wonderful								
		WL	Wellness								
		WO	Wow Ocean Escape								
		WP	Presidential Water								
		WS	Superior Water								
		WW	Wow								
		W0	Water								
		XO	Deluxe Overwater								
		XP	Premier Deluxe								
		XR	Residence Executive								
		XS	Deluxe Scenic								
		XW	Extreme Wow Ocean Haven								
		YG	Yas Grand								
		0W	Overwater								
		0	NotDefined								
		50	Premium Leisure Club Executive Arabian Deluxe								
		51	Premium Leisure Club Executive Ocean Deluxe								
		52	Arabian Suite								
		53	Ocean Gulf Summerhouse								
		77	Penn Plaza Renovated								

9 Appendix D Board codes

Board	Description
AI	All Inclusive
AI+	All Inclusive + additional services
AI-	All Inclusive Light
AIU	Ultra All Inclusive
BB	Bed & Breakfast
DO	Dinner Only
FB	Full Board
FB+	Full Board + additional services
HB	Half Board
HB+	Half Board + additional services
LO	Lunch Only
RO	Room Only
DB	Dinner Buffet
SC	Self Catering
AP	Acording to Programme*

*This board is used in accomodation packages only.

10 Appendix E Car codes

CATEGORY		TYPE		TRANSMISSION/DRIVE		FUEL/AIR COND.	
Code	**Description**	**Code**	**Description**	**Code**	**Description**	**Code**	**Description**
M	Mini	B	2-3 Door	M	Manual Unspecified Drive	R	Unspecified Fuel/Power With Air
N	Mini Elite	C	2/4 Door	N	Manual 4WD	N	Unspecified Fuel/Power Without Air
E	Economy	D	4-5 Door	C	Manual AWD	D	Diesel Air
H	Economy Elite	W	Wagon/Estate	A	Auto Unspecified Drive	Q	Diesel No Air
C	Compact	V	Passenger Van	B	Auto 4WD	H	Hybrid Air
D	Compact Elite	L	Limousine	D	Auto AWD	I	Hybrid No Air
I	Intermediate	S	Sport			E	Electric Air
J	Intermediate Elite	T	Convertible			C	Electric No Air
S	Standard	F	SUV			L	LPG/Compressed Gas Air
R	Standard Elite	J	Open Air All Terrain			S	LPG/Compressed Gas No Air
F	Fullsize	X	Special			A	Hydrogen Air
G	Fullsize Elite	P	Pick up Regular Cab			B	Hydrogen No Air
P	Premium	Q	Pick up Extended Cab			M	Multi Fuel/Power Air
U	Premium Elite	Z	Special Offer Car			F	Multi fuel/power No Air
L	Luxury	E	Coupe			V	Petrol Air
W	Luxury Elite	M	Monospace			Z	Petrol No Air
O	Oversize	R	Recreational Vehicle			U	Ethanol Air
X	Special	H	Motor Home			X	Ethanol No Air
		Y	2 Wheel Vehicle				
		N	Roadster				
		G	Crossover				
		K	Commercial Van/Truck				

Code	Definition	Category	Type	Transmission/Drive	Fuel/Air conditioning
ACAR	Any Standard Vehicle	Any	Any except K, Y,R & H	Any	Any
ALLB	2-3 Door	Any	B,C,E or N	Any	Any
ALLC	2 or 4 Door	Any	Any Except R, H, Y, K P or Q	Any	Any
ALLD	4-5 Door	Any	D, F, G, L, V or W	Any	Any
AELT	Any Elite	N, H, D, J, R, G, U, W	Any	Any	Any
ACPR	Couple/Roadster	Any	E or N	Any	Any
ASPC	Non-Standard Fleet	Any	Any	Any	Any
APUP	Any Pickup	Any	Q or P	Any	Any
AWGN	Any Estate/Wagon	Any	V, F, W or G	Any	Any
AREC	Recreational Vehicle	Any	R or H	Any	Any
ASUV	Any SUV	Any	F	Any	Any
AVAN	Passenger Van	Any	V	Any	Any
ASIX	Any 6+ Pax Van	I, J, S, R, F, G, P, U, L, W, X, O	V	Any	Any
ASEV	Any 7+ Pax van	S, R, F, G, P, U, L, W, X, O	V	Any	Any
AEIG	Any 8-Pax+ Van	P, U, L, W, X, O	V	Any	Any
ANIN	Any 9-Pax+ Van	L, W, X, O	V	Any	Any
AFWD	Any 4WD/ AWD	Any	Any	N, C, B or D	Any
ATRV	All Terrain	Any	J	Any	Any
ACGO	Commercial Truck	Any	K	Any	Any
ALMO	Limousine	Any	L	Any	Any
ASPT	Sport	Any	S	Any	Any
ACNV	Convertible	Any	T	Any	Any
AOFR	Special Offer Car	Any	Z	Any	Any
AMNO	Monospace	Any	M	Any	Any
AMTO	Motor Home	Any	H	Any	Any
AMCY	2-Wheel Vehicle	Any	Y	Any	Any
ACRS	Crossover	Any	G	Any	Any
AMAN	All Manual Transmission	Any	Any	M, N, C	Any
AUTO	All Automatic Transmission	Any	Any	A, B, D	Any
APET	All Petrol Powered Vehicles	Any	Any	Any	N, V, R, Z
ADSL	All Diesel Powered Vehicles	Any	Any	Any	D, Q
AGRN	Any Lower Emission Vehicles (Hybrid, Electric, LPG, Hydrogen, Ethanol, Multi Fuel)	Any	Any	Any	H, I, E, C, L, S, A, B, M, F, U, X

AHYB	All Hybrid Vehicles	Any	Any	Any	H, I
AELC	All Electric Powered Vehicles	Any	Any	Any	E, C
AHYD	All Hydrogen Powered Vehicles	Any	Any	Any	A, B
AMFP	All Multi Fuel Powered Vehicles	Any	Any	Any	M, F
ACPG	All LPG/Compressed Gas – Powered Vehicles	Any	Any	Any	L, S
AETH	All Ethanol – Powered Vehicles	Any	Any	Any	U, X

11 Appendix F Excursion Service Codes

Service	Description
TIC	Ticket Only
TRF	Includes hotel pickup-dropoff - generic
TRS	Includes hotel pickup-dropoff - shared
TRP	Includes hotel pickup-dropoff - private
TIS	Includes hotel pickup - shared
TIP	Includes hotel pickup - private
TOS	Includes hotel dropoff - shared
TOP	Includes hotel dropoff - private

12 Appendix G Activity codes

Category	Category name	SourceID	Description
EX_DIFFIC	Difficulty	EX_DIF_1	Easy
EX_DIFFIC	Difficulty	EX_DIF_2	Moderate
EX_DIFFIC	Difficulty	EX_DIF_3	Hard
EX_INCL	What`s included	EX_INCL_ALLADM	All admissions to sights
EX_INCL	What`s included	EX_INCL_DRINK	Drinks
EX_INCL	What`s included	EX_INCL_FOOD	Meals
EX_INCL	What`s included	EX_INCL_HPD	Hotel pickup and drop-off
EX_INCL	What`s included	EX_INCL_O	Other:
EX_INCL	What`s included	EX_INCL_SNACKS	Snacks
EX_INCL	What`s included	EX_INCL_TG	Guide
EX_INCL	What`s included	EX_INCL_TIPS	Gratuities
EX_INCL	What`s included	EX_INCL_TRF	Transport
EX_INCL	What`s included	EX_INCL_WATER	Bottle of water
EX_NEEDED	What`s needed	EX_NEEDED_DCODE	Dress Code required
EX_NEEDED	What`s needed	EX_NEEDED_DLICENCE	Driving License required
EX_NEEDED	What`s needed	EX_NEEDED_OTHER	Other:
EX_NEEDED	What`s needed	EX_NEEDED_PADI	PADI certificate required
EX_NEEDED	What`s needed	EX_NEEDED_PASSID	Passport/ID required
EX_NEEDED	What`s needed	EX_NEEDED_SHOES	Comfortable Shoes
EX_NEEDED	What`s needed	EX_NEEDED_SUB	Sun protection
EX_NEEDED	What`s needed	EX_NEEDED_SWIM	Swimsuit
EX_NOTINCL	What`s not included	EX_NOTINCL_ADM	Admissions to optional sites
EX_NOTINCL	What`s not included	EX_NOTINCL_DRINK	Drinks
EX_NOTINCL	What`s not included	EX_NOTINCL_FOOD	Meals
EX_NOTINCL	What`s not included	EX_NOTINCL_HPD	Hotel pickup and drop-off (optional)
EX_NOTINCL	What`s not included	EX_NOTINCL_O	Other:
EX_NOTINCL	What`s not included	EX_NOTINCL_TG	Guide
EX_NOTINCL	What`s not included	EX_NOTINCL_TIPS	Gratuities (optional)
EX_NOTINCL	What`s not included	EX_NOTINCL_TRF	Transport
EX_TARGET	Audience	EX_TARGET_ADTO	Adults Only
EX_TARGET	Audience	EX_TARGET_ALL	Anybody
EX_TARGET	Audience	EX_TARGET_COUPLES	Couples
EX_TARGET	Audience	EX_TARGET_FAMILY	Families
EX_TARGET	Audience	EX_TARGET_FRIENDS	Friend Groups

EX_THEME	Theme	EX_THEME_CULTURE	Cultural
EX_THEME	Theme	EX_THEME_ENTERT	Entertainment
EX_THEME	Theme	EX_THEME_NATURE	Nature Lovers
EX_THEME	Theme	EX_THEME_PARTYING	Partying
EX_THEME	Theme	EX_THEME_RELAXING	Relaxing
EX_THEME	Theme	EX_THEME_SHOP	Good for Shopping
EX_THEME	Theme	EX_THEME_SIGHTS	Sightseeing
EX_THEME	Theme	EX_THEME_SPORT	Adventurous
EX_THEME	Theme	EX_THEME_WATER	Water Activities
EXCURSION	Key Details	EX_CIRTIME	Reporting/Check-In time prior to service
EXCURSION	Key Details	EX_ICONF	Instant Confirmation
EXCURSION	Key Details	EX_LANGSPOKEN	Languages spoken
EXCURSION	Key Details	EX_MVOUCHER	Mobile Voucher accepted
EXCURSION	Key Details	EX_OTHERD	Other:
EXCURSION	Key Details	EX_PVOUCHER	Printed Voucher accepted
EXCURSION	Key Details	EX_WHEELCHAIR	Wheelchair Accessible

13 Appendix H Rateplan codes

Our system provides different options to deal with multiple prices for the same room, expressed in RatePlans. With these options, we target to cater for need of simplicity, best-price logic (in general preferred by B2C partners) or provide all options (in general preferred by B2B partners).

RatePlanCode consists of five alphanumeric characters where each position provides an information regarding other factor affecting the rate. From these five elements, first two elements are shown just for the Distributor's product management purposes (TO/OTA), only the last three are visible and form part of the room description for the final client to explain why the same room is bookable with different prices.

A RatePlan code is constructed from below RatePlan code elements:
Rate Type(1)|Rate Group(1)|Rate Refund(1)|Rate Sub Type(2)
Example: BHSP2 – BAR Rates - Hotel only - Semi-flexible – Promotional Rate 2

There is also a possibility of duplicating RatePlan which already exists in the contract. In this case the "." character, and a number starting with 1, and then subsecuently every iteration.
Example: BHSP2.1

Where in **Rate Type** column the elements mean:
0 → If the character is 0 would say that the value has been not defined – the rate stays unchanged like in the basic contract edition.
B → Bar - best available rates (changing due to rate updates)
S → Static – unchanged contract rate till the time of a promotion or an offer introduction
F → FIT - free individual traveller rates
R → Retail – advised end-price

Rate Group:
H → Hotel only - rates valid when booking contains only hotel
P → Packaging - rates valid when booking contains hotel + another product
O → Opaque - hotel rates must not be visible for end consumer
R → Rack - walk-in hotel rates for end consumer

Rate Refund:
N→Non refundable - immediately after booking; Nonrefundable rooms can be also still communicated within the RoomCode as a last character like it used to was (RMSD00000N)
S→ Semi-flexible – cancellation without fees up to 12 hours after booking
F→ Flexible – cancellation without fees up to 24 hours after booking

And in **Rate Sub Type**:
A→ Advanced Purchase - booking has to be paid before confirming
P→ Promotion rate

Rate Type(1), Rate Group(1), Rate Refund(1), Rate Sub Type(2)

Rate Type		Rate Group		Rate Refund		Rate Sub Type	
Code	**Description**	**Code**	**Description**	**Code**	**Description**	**Code**	**Description**
0	Rates	0	undefined	0	Undefined	00	Undefined
R	Retail rates	H	Hotel only	N	Non refundable	A0	Advanced Purchase

S	Static rates	P	Packaging	S	Semi-flexible	A2	Advanced Purchase 2
F	FIT Rates	O	Opaque	F	Flexible	A3	Advanced Purchase 3
B	BAR rates	R	Rack			P0	Promotional Rate
						P2	Promotional Rate 2
						P3	Promotional Rate 3
						P4	Promotional Rate 4
						P5	Promotional Rate 5
						P6	Promotional Rate 6
						P7	Promotional Rate 7
						P8	Promotional Rate 8
						P9	Promotional Rate 9
						01	[1]
						02	[2]
						03	[3]
						04	[4]
						05	[5]
						06	[6]
						07	[7]
						08	[8]
						09	[9]

14 Versions

Date	Version	Name	Revision
14/12/2015	1.0	Alberto Palmer , Sam Jaarsma	• Initial version • By arrival + stay + board rate updates • Single pax supplement
	1.1	Alberto Palmer , Sam Jaarsma	• Added supplements and extras DOW restrictions • DefinesMinPayer removed • Added per room per week and per person per week charge types • added application restrictions in extras • Added ArrivalDateBased in booking rules and offer conditions • Added IsCumulativeOffer concept

Date	Version	Name	Revision
11/10/2017	1.2	Alberto Palmer , Sam Jaarsma	• IsCumulativeOffer values corrected • Allotment per day and MinAdvancedBookingOffset (release) • Offers on full payers • Rateoverride added • New: push OTA_HotelDescriptiveInfoRS • Announcement for 2018: multi-lingual OTA_ProductDescriptiveInfoRS
01/05/2018	1.3	Alberto Palmer , Sam Jaarsma	• Added excursion notifications • Added excursion appendix codes • OTA_ HotelGetMsgRQ deprecated • OTA_ProductDescriptiveInfoRS added
02/10/2019	1.4	Alberto Palmer , Anna Siczek	• RatePlan supported in Online Messages • Min/Max Person specification in Base Rates • Offer applied method on fullpayer only • Cummulative Offer application • Ascending/Descending child ages • Moved cancellation policy notification into separate message in anticipation of “Free cancellation up to x days in advance” counter. • Update of the board codes in Appendix D • Added Touractivity codes in Appendix G
30/04/2021	1.5	Alberto Palmer Anna Siczek	• Added Rateplan Codes to Appendix H • RatePlan Codes • Appendix H Update